FOCUS INDUSTRIES®

landscape • architectural • hospitality • entertainment • *illumination*

30 YEAR ANNIVERSARY

1989-2019

Made In America

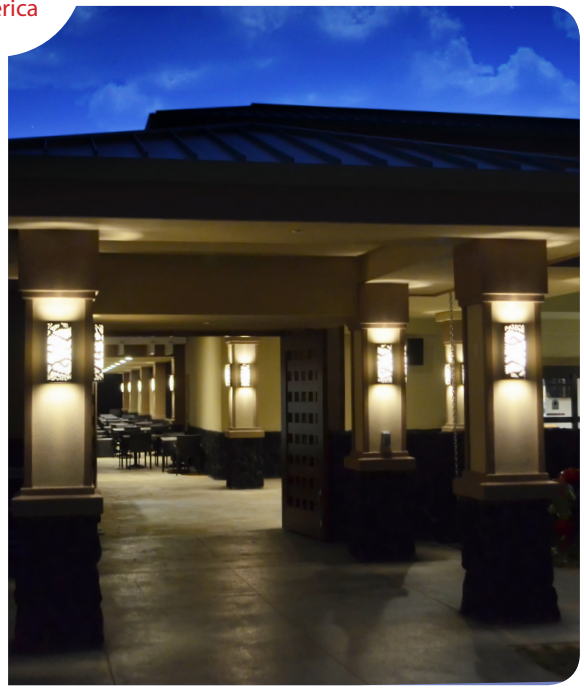

landscape • architectural • hospitality • entertainment • *illumination*

VISUAL PRODUCT INDEX

MAY 2019

WE ARE LED

Area Lights	2-5
Directional Lights	6-9
Focus Torches	10
Path Lights	11-13
Flood Lights	14-15
Specialty Lights	16-17
Putting Green Lights	18
Well Lights	18
Step, Brick	19-21
Stake & Deck Lights	22
Sconce	22
Underwater Lights	23
Barbecue Lights	24
Umbrella Lights	24
Power Supplies	25-27
Flat Panel/EOS LEDs	28-29
Accessories	30-31
LEDs	32

omni SUPER SAVER LED

go green led solutions

ARROW SUPER SAVER LED FOCUS

LED ORDERING GUIDE

P =Panel R =Retrofit S =Strip M =Module

Retrofit Plug & Play LED

Retrofit LEDs can be factory installed in fixtures or easily installed in the field.

Retrofit LED Model	Add to part number
12v, 1.5w, G4 Bi-Pin	L2
12v, 2w, OMNI-2MINIBP27K/30K	L3,L4
12v, 3w, OMNI-3BP	L6
12v, 3w,OMNI-3	L8
12v, 3w, OMNI-3BP Super Saver	L10
12v,3w, OMNI-3 Super Saver	L12
12v,3w, OMNI-3BP Super Saver G2 27K	L13
12v,3w, OMNI-3BP Super Saver G2 30K	L14
12v, 3w, OMNI-3 Super Saver G2 27K	L15
12v, 3w, OMNI-3 Super Saver G2 30K	L16
12v,3w, OMNI-3BP Super Saver G2 Turtle	L17
12v, 3w, OMNI-3 Super Saver G2 Turtle	L18
12v, 3w, Arrow Super Saver MR16 15˚/36°/80˚	L22,L24,L26
12v, 5w, Arrow Super Saver MR16 15˚/36°/80˚	L34,L36,L38
12v, 5w, Arrow Super Saver MR16 36° Turtle	L40
12v, 7w, Arrow Super Saver MR16 15˚/36°/80˚	L46,L48,L50
12v, 8.5w, Green Creative MR16 15°	L58
12v,8.5w, Green Creative MR16 35°	L60
12v, 3w,Arrow Super Saver MR11 15°	L66
12v, 3w,Arrow Super Saver MR11 40°	L68
12v, 1.5w, MR8 LED	L74
12v 15w, Arrow Super Saver AR111 15°	L96
12v 15w, Arrow Super Saver AR111 40°	L98
12v 10w, Arrow PAR36 15˚/24˚/40˚/60˚	L84,L86,L88,L90

Retrofit LED Model	Add to part number
120v, 3w, Arrow Super Saver MR16 15˚/36°/80˚	L106,L108,L110
120v, 5w, Arrow Super Saver MR16 15˚/36°/80˚	L114,L116,L118
120v, 5w, Arrow Super Saver MR16 36° Turtle	L119
120v, 7w, Arrow Super Saver MR16 15˚/36°/80˚	L124,L126,L128
120v 8w, Arrow Super Saver PAR20 15°	L140
120v 8w, Arrow Super Saver PAR20 40°	L142
120v 12w, Arrow Super Saver PAR30 15°	L148
120v 12w, Arrow Super Saver PAR30 40°	L150
120v 15w, Arrow Super Saver PAR38 15°	L156
120v 15w, Arrow Super Saver PAR38 40°	L158
120v 7w, Arrow Super Saver PAR16 24°/36˚	L132/L134
120v 3w, Arrow Super Saver GY6.35	L160

Flat Panel LED

Flat Panel LEDs are factory installed in fixtures. Field installed LEDP Kits available for some fixtures.12v120v,277v

Flat Panel LED Model	Add to part number
4w, 5w, 8w or 12w Rectangle, 3000K	LEDP
4w, 5w, 8w or 12w Rectangle, 5200K	LEDP52
4w or 8w Round, 3000K	LEDPR
4w or 8w Round, 5200K	LEDPR52

Strip LED

LED Strip is factory installed. Field Installed LEDS Kit available for SL-44 Series Paver Lights

LED Strip Model	Add to part number
2w & 4w LED Strip	LEDS

Module LED

LED Module Model	Add to part number
3w, 3 LED Module	LEDM
7w, 6 LED Module 60° Wide Flood Optic	LEDM760
7w, 6 LED Module 40° Flood Optic	LEDM740
7w, 6 LED Module 15° Spot Optic	LEDM715
7w, 6 LED Module Widest Flood (no optics)	LEDM7WF
10w, 12 LED Module Flood (27K or 41K)	LEDM10-27/-41
11w 6 LED Module 60° Wide Flood Optic	LEDM1160
11w, 6 LED Module 40° Flood Optic	LEDM1140
11w 6 LED Module 15° Spot Optic	LEDM1115
11w 6 LED Module Widest Flood (no optics)	LEDM11WF

LED Module Model	Add to part number
15w, 6 LED Module 60° Wide Flood Optic	LEDM1560
15w, 6 LED Module 40° Flood Optic	LEDM1540
15w, 6 LED Module 15° Spot Optic	LEDM1515
15w, 6 LED Module Widest Flood (no optics)	LEDM15WF
20w, 6 LED Module 60° Wide Flood Optic	LEDM2060
20w, 6 LED Module 40° Flood Optic	LEDM2040
20w, 6 LED Module 15° Spot Optic	LEDM2015
20w, 6 LED Module Widest Flood (no optics)	LEDM20WF

For more information see back page

Area Lighting

12v /120v

50,000 HOUR LED FLAT PANEL

Omni SUPER SAVER LED

Catalog #	Height (H)	Width (W)	Std. Material	Opt.Mat.	Lumens/CCT	Watts/LED Supplied	Max	Options (pg.30)	
AL-01	13.50"	5.50" dia.	alum.	brs	300/30K	3w Omni SS LED	25w	A B C E J K L M S	
AL-01-SM	12.00"	3.75" dia.	alum.	brs	300/30K	3w Omni SS LED	25w	A B C E J K L M	
AL-03	14.00"	6.00" dia.	alum.	—	300/30K	3w Omni SS LED	25w	A B E K L M S	
AL-03-3T	16.00"	6.00" dia.	alum.	—	300/30K	3w Omni SS LED	25w	A B E K L M S	
AL-03-4T	17.50"	6.00" dia.	alum.	—	300/30K	3w Omni SS LED	25w	A B E K L M S	
AL-03-10	14.25"	10.00" dia.	alum.	—	300/30K	3w Omni SS LED	25w	A B E K L M S	
AL-03-3T-10	16.25"	10.00" dia.	alum.	—	300/30K	3w Omni SS LED	25w	A B E K L M S	
AL-03-4T-10	18.00"	10.00" dia.	alum.	brs	300/30K	3w Omni SS LED	25w	A B E K L M S	
AL-04	15.75"	7.50" dia.	alum.	brs	300/30K	3w Omni SS LED	25w	A B C E J K L M S	
AL-05	19.00"	10.00" dia.	alum.	brs	300/30K	3w Omni SS LED	25w	A B C E J K L M S	
AL-06	16.00"	5.50" dia.	alum.	brs	300/30K	3w Omni SS LED	25w	A B C E J K L M S	
AL-06-SM	11.00"	3.75" dia.	alum.	brs	300/30K	3w Omni SS LED	25w	A B C E J K L M S	
AL-08-LG	49.00"	4.50" dia.	ABS	al/brs/cop	300/30K	3w Omni SS LED	25w	A B E K L M S	
AL-08-SM-DM	16.00"	1.75" dia.	cop.	—	300/30K	3w Omni SS LED	25w	A B E K L M S	
AL-08-SM	23.00"	1.75" dia.	cop.	—	300/30K	3w Omni SS LED	25w	A B E K L M S	
AL-08-SMDMS2	12.00"	1.50" dia.	cop.	—	180/30K	2w Omni SS LED	25w	A B E K L M	NEW!
AL-08-MDDMS2	18.00"	2.50" dia.	alum.	brs/cop	270/30K	3w Omni SS LED	25w	A B E K L M	NEW!
AL-08-LGDMS2	24.00"	3.00" dia.	alum.	brs/cop	300/30K	3w MR16 SS LED	25w	B E K R	NEW!
AL-09	36.00"	7.00" x 7.00"	brass, ABS post	brs/al post	300/30K	3w Omni SS LED	25w	A B C E H K L M P S	
AL-10-LGP	9.00"	12.00" x 12.00"	stamped brass	—	300/30K	3w Omni SS LED	50w	A B C E H K L M N P S	
AL-12	22.00	8.00" dia.	alum.	brs	300/30K	3w Omni SS LED	25w	A B C E J K L M S	
RXA-01*	17.00"	6.00" dia.	cop.	brs/al/ss	300/30K	3w Omni SS LED	20w	A D E K L M S	
RXA-01-2T	17.25"	6.00" dia.	cop.	al/ss	300/30K	3w Omni SS LED	20w	A D E K L M S	
RXA-02*	16.00"	3.50" dia.	cop.	al	300/30K	3w Omni SS LED	20w	A D E K L M S	
RXA-03	18.00"	10.00" dia.	cop.	al	300/30K	3w Omni SS LED	25w	A D E K L M S	
AL-14	23.00"	8.00" dia.	alum.	brs	300/30K	3w Omni SS LED	25w	A B C E J K L M S	
AL-15	19.00"	8.00" dia.	alum.	brs	300/30K	3w Omni SS LED	25w	A B C E J K L M S	
AL-15-SM	16.00"	5.75" dia.	alum.	brs	300/30K	3w Omni SS LED	25w	A B C E J K L M S	
AL-17-SM	16.50"	5.50" dia.	alum.	brs	300/30K	3w Omni SS LED	25w	B C E K L M S	
AL-17-SM2	13.50"	5.50" dia.	alum.	brs	300/30K	3w Omni SS LED	25w	B C E K L M S	
AL-17	19.75"	8.00" dia.	alum.	brs	300/30K	3w Omni SS LED	25w	B C E K L M S	
AL-19-SM-HH*	17.00"	5.50" dia.	cop.	—	300/30K	3w Omni SS LED	25w	A E K L M S	
AL-19-HH*	18.00"	8.00" dia.	cop.	—	300/30K	3w Omni SS LED	25w	A E K L M S	
AL-20-SM	17.00"	5.50" dia.	cop.	al	300/30K	3w Omni SS LED	25w	A E K L M S	
AL-20	18.00"	8.00" dia.	cop.	al	300/30K	3w Omni SS LED	25w	A E K L M S	
AL-21-HBPCOP	17"-26"	7.00" dia.	cop.	—	180/30K	2w Omni SS Mini LED BP	25w	E K L S	
AL-21S4-HBPCOP	17.00"	4.00" dia.	cop.	—	180/30K	2w Omni SS Mini LED BP	25w	E K L S	
AL-21S3-HBPCOP	17.00"	3.00" dia.	cop.	—	180/30K	2w Omni SS Mini LED BP	10w	E K L S	
AL-22-01COP	24.25"	9.00" dia.	cop.	—	300/30K	3w Omni SS LED BP	10w	E K L S	
AL-22-02COP	26.50"	9.00" dia.	cop.	—	270/30K	3w MR16 LED	25w	E K L S	
AL-22-03COP	27.00"	9.00" dia.	cop.	—	450/30K	A19 LED	25w	E K L S	
AL-23-01COP	25.25"	9.00" dia.	cop.	—	300/30K	3w Omni SS LED BP	25w	E K L S	
AL-23-02COP	27.50"	9.00" dia.	cop.	—	270/30K	A19 LED	25w	E K L S	
AL-23-03COP	28.00"	9.00" dia.	cop.	—	450/30K	5w MR16 LED	25w	E K L S	
AL-24-LED3COP	17.00"	6.00" dia.	cop.	—	300/30K	3w Omni SS LED	20w	A D E K L M S	

* Add (-F) into catalog # for Finial

Area Lighting

50,000 HOUR LED FLAT PANEL

3mm SUPER SAVER LED

AL-01
-L12-CAM

AL-01-SM
-L12-BRT

AL-03-
L12-BLT

AL-03-10-
L12-BLT

AL-04
-L12-BRS

AL-05
-L12-BAT

AL-06
-L12-BLT

AL-06-SM
-L12-BRS

AL-08-SM-DM
-L12-COP

AL-08-SM
-L12-COP

NEW

AL-08DMSMS2
-L4-COP

NEW

AL-08DMMDS2
-L16-BRS

NEW

AL-08DMLGS2
-L24-BRS

AL-08
L12-BLT

AL-08LG-
L12-BLT

AL-09
-L12-BAV

AL-10-LGP-L12-BAV
(Pedestal Mount)

AL-12
-L12-BAT

AL-14
-L12-BLT

AL-15
-L12-BAR

AL-15-SM
-L12-BRT

AL-17
-L12-BLT

AL-17-SM
-L12-BRT

AL-17-SM2
-L12-BLT

AL-19-SM
HH-L12-COP

Hammered Copper China Hat

AL-19-HH
-L12-COP

Stem expands to 26"

Saturn Rings Copper China Hat

AL-20-SM
-L12-CAR

AL-20
-L12-CAR

AL-21
L4-COP

AL-21S4
L4-COP

AL-21S3
L4-COP

MR16 | Med. Base | MR16 | Med. Base

AL-22-01
-L12-COP

AL-22-02
L24-COP

120v
AL-22-03
-L142-COP

AL-23-01
L12-COP

AL-23-02
-L24-COP

120v
AL-23-03
-L142-COP

AL-24
-L24-COP

RXA-01
-L12BRS

RXA-01
-L12WBR

RXA-01
-L12SS

RXA-01-F
-L12COP

RXA-012T
-L12COP

RXA-012T
-L12SS

RXA-02
-L12COP

RXA-022T
-L12COP

RXA-02
-L12RST

RXA-02-F
-L12COP

RXA-03
-L12WBR

RXA-03
-L12COP

Pagoda Area Lighting 12v /120v

50,000 HOUR LED FLAT PANEL

3mm SUPER SAVER LED

* Supplied without stem

AL-03-3T-CAM

IAL-03-NL (120v)*

AL-03-3T-10-ATV

IAL-03-10-NL (120v)*

AL-03-4T-BLT

IAL-04-NL (120v)*

AL-03-4T-10-RST

IAL-04-10-NL (120v)*

AL-03-3T-BLT
IAL-03-NL-3 (120v)*

AL-03-3T-10-3-CAM
IAL-03-NL-10-3 (120v)*

AL-03-4T3-RBV
IAL-04-NL-3 (120v)*

AL-03-4T-10-3-HTX
IAL-04-NL-10-3 (120v)*

AL-03-4T3-24SL12RBV

Catalog #	Height (H)[1]	Diameter (D)	Standard Material	Lamp Supplied[2]	LED Opt.	Options (pg.30)
IAL-03-NL-120V	7.00"	6.00"	cast aluminum	A-19 60w maximum (not supplied)	R/P	B E AA
IAL-03-10-NL -120V	7.25"	10.00"	cast aluminum	A-19 60w maximum (not supplied)	R/P	B E AA
IAL-04-NL-120V	8.50"	6.00"	cast aluminum	A-19 100w maximum (not supplied)	R/P	B E AA
IAL-04-10-NL-120V	9.00"	10.00"	cast aluminum	A-19 100w maximum (not supplied)	R/P	B E AA

[1] For: 10", 13", 16", 21" & 26" extension wands see accessories pg.18

4w Flat Panel LED available add (**-LEDP**) to catalog # For 120v, 240v, 277v add -120v, -240v, -277v Can mount driver in 3" post, for 1/2" NPS pagoda must mount driver in Jbox or FA-26

Order stem for the above 120v pagodas based on desired height.

12v fixtures: 25 foot 16/2 fixture lead wire available; add -25F to catalog number.

Commercial Area Lighting

50,000 HOUR LED MODULE

12v /120v -277v

AL-05CP36 -MR120BRS

AL-12CP36 -LM120BAR

AL-15CP36 -MR120BAV

AL-17CP36 -LM120BAT

Catalog #	Height (H)	Width (W)	Std./Opt.Mat	Lumens/CCT	Watts/LED Supplied
AL-05CP24SMR120BLT	24.00"	7.50" dia.	alum./brs	550/30K	7w MR16 LED
AL-05CP36SMR120BLT	36.00"	7.50" dia.	alum./brs	550/30K	7w MR16 LED
AL-05CP24SLM120BLT	24.00"	7.50" dia.	alum./brs	900/27K	15w LED Module
AL-05CP36SLM120BLT	36.00"	7.50" dia.	alum./brs	900/27K	15w LED Module
AL-12CP24SMR120BLT	24.00"	5.50" dia.	alum./brs	550/30K	7w MR16 LED
AL-12CP36SMR120BLT	24.00"	5.50" dia.	alum./brs	550/30K	7w MR16 LED
AL-12CP24SLM120BLT	24.00"	5.50" dia.	alum./brs	900/27K	15w LED Module
AL-12CP36SLM120BLT	24.00"	5.50" dia.	alum./brs	900/27K	15w LED Module
AL-15CP24SMR120BLT	24.00"	8.00" dia.	alum./brs	550/30K	7w MR16 LED
AL-15CP36SMR120BLT	36.00"	8.00" dia.	alum./brs	550/30K	7w MR16 LED
AL-15CP24SLM120BLT	24.00"	8.00" dia.	alum./brs	900/27K	15w LED Module
AL-15CP36SLM120BLT	36.00"	8.00" dia.	alum./brs	900/27K	15w LED Module
AL-17CP24SMR120BLT	24.00"	8.00" dia.	alum./brs	550/30K	7w MR16 LED
AL-17CP36SMR120BLT	36.00"	8.00" dia.	alum./brs	550/30K	7w MR16 LED
AL-17CP24SLM120BLT	24.00"	8.00" dia.	alum./brs	900/27K	15w LED Module
AL-17CP36SLM120BLT	36.00"	8.00" dia.	alum./brs	900/27K	15w LED Module

For 12v version remove 120 from part number

AL-05-LEDPBAV

Flat Panel LED's

Newly Engineered Bracket For Use With 4w LED Panel

The Most Efficient LED Area Lighting On The Market

4w | 300 Lumens
Optional 120v to 277v**
12v Remote Driver Supplied
4w Is Brighter Than a 20w Halogen
Available in 3000K Warm White or 5200K Cool White
50,000 Hour Round LED Panel
5 Year Warranty

**Must use FA-26 mounting post or junction box for 120v-277v applications

AVAILABLE ON THE FOLLOWING FOCUS AREA LIGHT MODELS

AL-01-LEDP-BAR

AL-01SM-LEDP-BRS

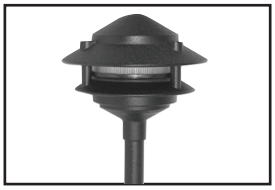

AL-03-LEDP-BLT (All Models) *

AL-04-LEDP-BAR

AL-05-LEDP-BRS

AL-06-LEDP-BRS

AL-06SM-LEDP-BLT

AL-09-LEDP-BAV

AL-10LGP-LEDP-BAV

AL-12-LEDP-BRS

AL-14-LEDP-BAV

AL-15-LEDP-BAR

AL-15SM-LEDP-BAV

AL-15-LEDP-BRT

AL-01 SM-LEDPBLT

AL-17-LEDP-WBR

AL-17SM-LEDP-BRS

AL-17SM2-LEDP-BAV

Directional Spot Lighting 12v /120v

50,000 HOUR LED FLAT PANEL

ARROW LED MR16/11/8 PAR36

Catalog #	(H)	(W)	(D)	Std. Mat.	Opt. Mat.	Lumens/CCT	LED opt.	Watts/LED Supplied	Max	Options (pg.30)
RXD-01	7.50"	2.50" dia.		cast brass	—	270/30K	R	3w MR16 SS LED	50w	B E F I Q R BB
RXD-02	5.50"	2.125" dia.		cop	al	270/30K	R	3w MR16 SS LED	35w	E F I Q R BB
RXD-02-TS	5.50"	2.125" dia.		cop	al	270/30K	R	3w MR16 SS LED	35w	E F I Q R BB
RXD-03	4.75"	1.75" dia.		cop	—	300/30K	R	3w MR11 SS LED	20w	E F I X
RXD-03-TS	4.75"	1.75" dia.		cop	—	300/30K	R	3w MR11 SS LED	20w	E F I X
RXD-04	3.50"	1.40" dia.		cop	al	65/30K	R	2w MR8 SS LED	20w	E F I Z
RXD-04-TS	3.50"	1.40" dia.		cop	al	65/30K	R	2w MR8 SS LED	20w	E F I Z
RXD-08/-TAC	3.50"	2.25 dia.		brass	ss	270/30K	R	3w MR16 SS LED	20w	E F I Q R
RXD-08/-ETAC	9.25"	2.25 dia.		brass	—	270/30K	R	3w MR16 SS LED	20w	E F I Q R
RXD-09/-TAC	2.875"	1.70 dia.		brass	—	300/30K	R	3w MR11 SS LED	20w	E F I X
RXD-10/-TAC	2.75"	1.20 dia.		brass	—	65/30K	R	2w MR8 SS LED	20w	E F I Z
DL-03	8.00"	5.00" x 4.50"		cast alum.	brs	400/30K	—	10w PAR36 LED	50w	B C E
DL-04	9.50"	3.50" x 2.50"		ext. alum.	brs/cop/ss	300/30K	R/P	3w Omni SS LED	35w	A B C D E F G K L M S AA
DL-04-HE	10.50"	3.70" x 3.50"		ext. alum.	—	300/30K	R/P	3w Omni SS LED	35w	A B C D E F G K L M S AA
DL-08	10.50"	5.13" dia.		cast alum.	brs	300/30K	R/P	3w Omni SS LED	25w	A B C E F K L M S
DL-09	10.50"	5.50" dia .		cast alum.	brs	300/30K	R/P	3w Omni SS LED	25w	A B C E F K L M S
DL-09-SM	6.00"	3.75" dia.		cast alum.	brs	180/30K	M	2w G4 Mini SS LED	5w	B C E U
DL-10	9.00"	5.10" x 3.00"		ext. alum.	—	300/30K	R/P	3w Omni SS LED	50w	A B C E F K L M O
DL-10-HE	10.50"	5.10" x 3.00"		ext. alum.	—	300/30K	R/P	3w Omni SS LED	50w	A B C E F K L M O
DL-13	6.50"	2.60" dia.		cast alum.	brs	270/30K	R	3w MR16 SS LED	50w	B C E F I Q R BB
DL-13-SC	6.50"	2.60" dia .		cast alum.	brs	300/30K	R	3w Omni SS LED	25w	A B C E F I K L M S
DL-15	7.50"	5.25" x 3.75"		cast alum.	brs	300/30K	R/P	3w Omni SS LED	75w	A B C E F K L M O AA
DL-15-SM	4.25"	3.25" x 3.75"		cast alum.	brs	300/30K	R/P	3w Omni SS LED	20w	A B C E F K L M O AA
CDL-15	7.50"	5.25" x 3.75"		comp	—	550/30K	R/P	7w MR16 SS LED	50w	A E F K L M O AA
CDL-15-MR16FL	7.50"	5.25" x 3.75"		comp	—	550/30K	—	7w MR16 SS LED	5w	E F K
DL-17	4.50"	2.00" dia.		cast alum.	brs/cop/ss	300/30K	R	3w MR11 SS LED	35w	B C D E F I X
DL-20-MR16	5.25"	3.50" dia.		cast alum.	brs	270/30K	R	3w MR16 SS LED	75w	B C E F I Q R BB
CDL-20-MR16	5.25"	3.50" dia.		comp	—	270/30K	R	3w MR16 SS LED	75w	E F I Q R BB
CDL-20-AR-70	5.25"	3.50" dia.		comp	—	—	—	—	50w	B C E F I
C/DL-20AC-MR16	8.75"	3.50" dia.		cast alum.	brs	270/30K	R	3w MR16 SS LED	75w	B C E F I Q R BB
DL-21	4.50"	3.00" dia.		cast alum.	brs	270/30K	R	3w MR16 SS LED	50w	B C E F I Q R
CDL-21	4.50"	3.00" dia.		comp	—	270/30K	R	3w MR16 SS LED	20w	E F I Q R
DL-22	5.50"	2.60" dia.		cast alum.	brs/ss	270/30K	R	3w MR16 SS LED	50w	B C D E F G I Q R BB
DL-22-CWM	5.00"	2.375" dia.		cop	al	270/30K	R	3w MR16 SS LED	35w	B C E F I Q R BB
DL-23	3.50"	1.50" dia.		cast alum.	brs	65/30K	R	2w MR8 SS LED	20w	B C D E F I Z
DL-40-LEDP	8.25"	7.25" dia.		cast alum.	brs	630/30K	P	8w LED Panel	40w	B C D E F I AA
DL-42-LEDM7	4.25"	3.00" dia.		cast alum.	brs/cop	450/27K	—	7w LED Module	7w	B C E
DL-43-LEDM11	4.25"	3.00" dia.		cast alum.	brs/cop	600/27K	—	11w LED Module	11w	B C E
DL-44	5.50""	2.25" sq.		cast alum.	brs	270/30K	—	3w MR16 SS LED	20w	B C E F I R BB
DL-45-LEDM15	4.25"	3.00" dia.		cast alum.	brs/cop	900/27K	—	15w LED Module	15w	B C E
DL-46-LEDM20	6.25"	3.00" dia.		cast alum.	brs/cop	1500/27K	—	20w LED Module	20w	B C E

-HE models in aluminum only
12v fixtures: 25 foot 16/2 fixture lead wire available; add -25F to catalog number.

Model shown:
RXD-08ETACL24BRS

Model shown:
DL45LEDM1540BAR

RX SERIES/ THE REMEDY/ FOCUS QUALITY AT A REDUCED PRICE POINT

RXD-01 Series Now Available
In Four Finishes

RXD-01-L24-BRS MR16 | RXD-01-L24-BAT MR16 | RXD-01-L24-BAV MR16 | RXD-01-L24--BAR MR16

RXD-02-L24--COP MR16

RXD-02-TS-L24--COP MR16

RXD-02-L24-CAM MR16

RXD-03- L68-COP MR11

RXD-03-TS-L68-COP MR11

RXD-04-L74-COP MR8

RXD-04-TS-L74-COP MR8

RXD-08-L24-SS MR16

RXD-08-L24-BRS MR16

RXD-08TAC -L24-BAT MR16

Directional Spot Lighting

12v /120v

50,000 HOUR LED MODULE

ARROW LED MR16/11/8 PAR36

RXD-08ETAC
-L24-BRS
MR16

RXD-09-L68-BRS
MR11

RXD-09TAC
-L68-BRS
MR11

RXD-10
-L74-BAR
MR8

RXD-10TAC
-L74-BRS
MR8

DL-03-L88-BLT
PAR36

DL-13-L24-BLT
MR16

DL-17-L68-BAR
MR11

DL-17-RB-L68SS
MR11

DL-20- AC-MR16L24-BLT
CDL-20-AC-MR16L24

DL-20EC-MR16L24BLT
CDL-20EC-MR16L24

DL-21-L24-BRS
MR16

DL-21-L24-BLT
CDL-21-L24
MR16

DL-22-CWM-2-L24-COP
2x MR16

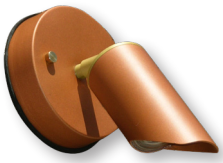

DL-22-CWM-L24-COP
MR16

DL-22-L24-SS
MR16

DL-22-L24-WBR
MR16

DL-23-L74-WBR
MR8

DL-44-L24-CPR
MR16

15˚ 40˚ 60˚

7w,11w,15w, 20w 50,000 Hour LED Module

15˚/40˚/60˚/ Optics for Modules (160˚ No Optics)

High Performance Integrated LED's

≈ 35w Halogen
DL-42-LEDM7-BRS

≈ 50w Halogen
DL-43-LEDM11-CAM

≈ 75w Halogen
DL-45-LEDM15-BLT

≈ 100w Halogen
DL-46LEDM20-BRT

Directional Flood Lighting

50,000 HOUR LED FLAT PANEL

Omni SUPER SAVER LED

DL-04 Models Now available with 4w 50,000 Hour LED PANEL

DL-04LEDP4W-WBR

DL-04-L8-BRS

DL-04-LEDP4W-SS

DL-04-LEDP4W-BLT

DL-04HE-L8-BLT

Note: -HE Models in Aluminum Only

DL-08-L12-WBR

DL-09-L12-BAR

DL-09-SM-LEDM-BRS

DL-10-LEDP-BLT

DL-10-HE-LEDP-BLT

DL-15 Models Now available with 10w 50,000 Hour LED MODULE

NEW

CDL-15-LEDM10-BRT

DL-15-LEDP412V-WBR

CDL-15-L26-BLT

DL-15-SM -LEDPR412V-BLT

DL-40-LEDP812V-BRT

Model shown: DL-15LEDP412VBLT

Directional Lighting 120v/277v

50,000 HOUR LED FLAT PANEL

Catalog #	Height (H)	Width (W)	Standard Material	Opt. Mat	Lumens/CCT	Lamp Supplied	LED Opt.	Max	Options (pg. 31)
C/DL-20-NL	5.25"	3.50" diameter	composite/aluminum	brs	720/30K	none, PAR20 LED available	R	50w	B C V
C/DL-20-NL-AC	8.75"	3.50" diameter	composite/aluminum	brs	720/30K	none, PAR20 LED available	R	50w	B C F I V
C/DL-20-NL-EC	5.80"	3.50" diameter	composite/aluminum	brs	720/30K	none, PAR20 LED available	R	50w	B C F I V
DL-30-NL	7.25"	4.50" diameter	cast aluminum	brs	1080/30K	none, PAR30 LED available	R	75w	B C V
DL-30-NL-AC	13.25"	4.50" diameter	cast aluminum	brs	1080/30K	none, PAR30 LED available	R	75w	B C F I N V
DL-30-NL-EC	8.13"	4.50" diameter	cast aluminum	brs	1080/30K	none, PAR30 LED available	R	75w	B C F I N V
C/DL-38-NL	7.75"	5.50" diameter	composite/aluminum	brs	1350/30K	none, PAR38 LED available	R	150w	B C F V
C/DL-38-NL-AC	15.75"	5.50" diameter	composite/aluminum	brs	1350/30K	none, PAR38 LED available	R	150w	B C F H I N V
C/DL-38-NL-EC	7.75"	5.50" diameter	composite/aluminum	brs	1350/30K	none, PAR38 LED available	R	150w	B C F H I N V
C/DL-38-NL-EC-L	9.13"	5.50" diameter	composite/aluminum	brs	1350/30K	none, PAR38 LED available	R	175w	B C F H I N
DL-40-LEDP120V	7.75"	9.33" x 7.25"	cast aluminum	brs	630/30K	8w LED Panel		8w	B C D F I
DL-50-NL	9.25"	4.00" diameter	cast aluminum	brs	1080/30K	none, PAR30 LED available	R	75w	B C F I V
DL-50-LEDM	7.25"	4.00" diameter	cast aluminum	brs	1800/30K	17w LED Module		17w	B C F I
RXD-05-NL	9.25"	3.00" diameter	cast aluminum	brs/cop	720/30K	none, PAR20 LED available	R	50w	B C F I V
RXD-05-NL-TS	9.25"	3.00" diameter	cast aluminum	brs/cop	720/30K	none, PAR20 LED available	R	50w	B C F I V

Note: For Downlights, add –D to catalog number. Downlights supplied with no weep hole or cap & sealed swivel.

Note: DL-16 & DL-40 supplied with integral ballast.

Note: ARROW LED PAR20/30/38 may only be used with fixtures that have either an extended cap (-EC) or angle collar (-AC) with lens installed.

DL-40-LEDP8120V-BLT

PAR20

C/DL-20-NL-D-BLT

DL-20ECL-L142BLT

DL-20ACL-L142-BLT

PAR30

DL-30-NL-D-BLT

DL-30-ECL150-BRT

DL-30-ACL150-BLT

PAR38

DL-38-NL-D-BLT

DL-38ECL158-BLT

DL-38-ACL-L158-BRT

120v RX SERIES /PAR20

8w/50,000 Hour
PAR20 LED
Aluminum or
Brass Models
120v-277v
720 Lumens

RXD-05-L142BLT
PAR20

RXD-05-TS-L142WTX
PAR20

120v NEW LOOK LED MODULE & PAR30 BULLETS

17w, 50,000 Hour LED Module
with Integrated LED Driver
No External Driver Required
Aluminum or Brass Models
120v-277v
1800 Lumens

15˚ 40˚ 60˚

15˚/40˚/60˚/ Optics for Modules (160˚ No Optics)

DL-50-LEDM17WIR

12w, 50,000 Hour
PAR30 LED
with Integrated LED
Driver
Aluminum or Brass
Models
120v-277v
1080 Lumens

DL-50-L150BRT

Focus Torches

3mm SUPER SAVER LED

2 LED

12v Liquid Focus Torches & Area Light

AL-18LG
-L12-COP

AL-18LG-HH
SB-L12-BAT

Gas (-NG) or Propane (-P) Focus Torches

AL-18LG-NG-BAV

AL-18LG-P-BAT

Gas (-NG) or Propane (-P) Cylinder Plasma Cut Focus Torches

AL-18CY-NG-006SS

Gas (-NG) or Propane (-P) Plasma Cut Stainless Steel Focus Torches

NEW Custom Designs Available

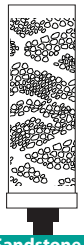

Sandstone
-001

Heliconia
-002

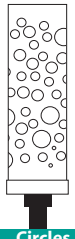

Circles
-003

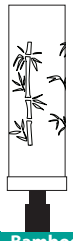

Bamboo
-006

BOP
-007

Hibiscus
-008

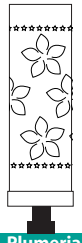

Plumeria
-009

Focus Torch Lights	Height	Diameter	Std. Mat.	Lumens/CCT	Wats/LED Supplied	LED Opt.	Options (pg. 31)
AL-18-LG-AHL12[2,3]	77"	7.00"	cop.	300/30K	3w Omni LED SS	R	B D F S
AL-18-LG-AHHHL12[2,3]	77"	7.00"	cop.	300/30K	3w Omni LED SS	R	B D F S
AL-18-CY-NG/-P-XXX-SS[2,3]	12.50"	3.25"	stainless steel	—	NA	—	G

[2]Add(-NB) for natural or (-BB) for brass bamboo stem. [3]Add(-NG) for natural gas or (-P) for propane (Note: no area light on -NG & -P models).

Gas/Propane
AL-18CY-009-NG-SS (Plumeria)

Accessories

FA-SB-PVC6U Simulated Bamboo, Unfinished
FA-SB-PVC6P Simulated Bamboo, Brown
FA-SB-PVC6B Simulated Bamboo, Black PVC

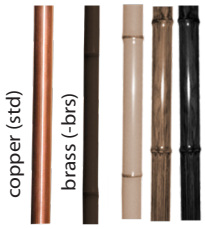

Simulated or Brass Bamboo Stems & Hammered Hats

Liquid & Light

AL-18LG-L12-COP

PROTECTS AGAINST BIRD DROPPINGS

FA-AL18LG-GAS-BPC-COP
Cap aids in alleviating bird droppings on gas /propanetorches

New Thatch Skirt

Gas/Propane

FA-AL-18LGNGPSKIRT: GRASS FOCUS TORCH SKIRT, 1.7" ID FOR AL-18-LG NG/P GAS FOCUS TORCH SERIES

Gas/Propane

AL-18LG-NGCOP

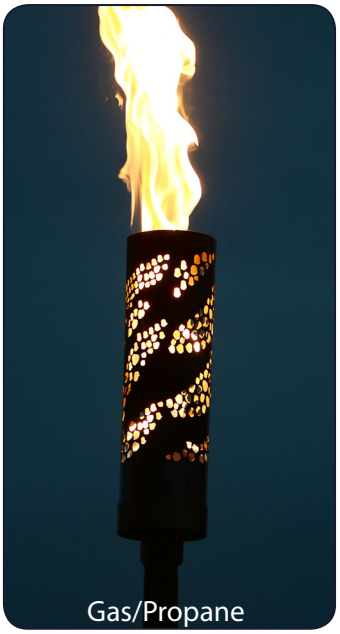

Gas/Propane

AL-18CY-001-NG-SS (Sandstone)

Path Lighting

3mm SUPER SAVER LED

50,000 HOUR LED FLAT PANEL

Q2 LED

PL-01 -L12BLT	PL-02 -L12COP	PL-03-DC -L12RBV	PL-04 -L12BLT	PL-04-LVS -L12BAR	PL-11 -L12-BRS	PL-05 -L12BRS	PL-07-XSM-DM -L4-COP	PL-07-XSM -L4-COP	PL-07 -L12BRS	PL-07-LG -L12BLT

PL-09 -L12BAR	PL-12 -L12BAR	PL-14 -L12BRS	PL-15 -L12COP	PL-16 -L12COP	PL-17S1 -L12BRT	PL-17 -L12CAM	PL-19 -L12BAR	PL-20 -L12BBBAV	PL-21 -L12WIR

12v & 120v

18"-24" Lengths • Custom Lengths Available

4"x 4" & 6" x 6" Models

NEW

PL-22 -LEDPBAR	PL-23-DM24 -LEDPBAR	PL-23-28 -LEDPRST	PL-23-18-S2 -LEDPWTX	PL-23-18-S3 -LEDPCPR	PL-23-24-S4 -LEDPWBR	PL-23LG -L50BRT	PL-25 -LEDPWBR	PL-26 -LEDPWIR

RX SERIES/ THE REMEDY/ FOCUS QUALITY AT A REDUCED PRICE POINT

12v, 120v & 277v

RXP-01 -L24CAM	RXP-02 -L24COP	RXP-03 -L24BRS	RXP-03TAC -L24BAT	RXP-04 -L24BRS	RXP-04TAC -L24BRS

Path Lighting: Flat Panel LED's

50,000 HOUR LED FLAT PANEL

Catalog #	Height (H)	Width (W)	Depth (D)	Standard Material	Opt. Mat.	Lumens/CCT	Watts/LED Supplied	LED opt	Max	Options (pg.30)
PL-01	19.00"	5.13" diameter		cast alum.	brs	300/30K	3w OMNI SS LED	R/P	25w	A B C E F K L M S
PL-02	22.00"	4.50" diameter		cast alum.	brs/cop	300/30K	3w OMNI SS LED	R/P	25w	A B C D E G K L M S
PL-02-LVS	22.00"	4.50" diameter		cast alum.	brs/cop	300/30K	3w OMNI SS LED	R	25w	A B C D E G K L M S
PL-03DC	19.00"	5.50" diameter		cast alum.	brs	300/30K	3w OMNI SS LED	R	25w	A B C E F K L M S
PL-04	22.00"	4.50" diameter		cast alum.	brs	300/30K	3w OMNI SS LED	R	25w	A B C E F K L M S
PL-04-LVS	22.00"	4.50" diameter		cast alum.	brs	300/30K	3w OMNI SS LED	R	25w	A B C E F K L M S
PL-05	19.00"	5.50" diameter		cast alum.	brs	300/30K	3w OMNI SS LED	R/P	25w	A B C E F K L M S
PL-07-XSM-DM	16.50"	.75" diameter		extruded copper	—	300/30K	3w OMNI SS LED	—	10w	B
PL-07-XSM	24.00"	.75" diameter		extruded copper	—	300/30K	3w OMNI SS LED	—	10w	B
PL-07	31.00"	3.00" diameter		ABS	al/brs/cop	300/30K	3w OMNI SS LED	R/P	25w	A B C D E H K L M S
PL-07-LG	49.00"	4.50" diameter		ABS	brs/cop	300/30K,	3w OMNI SS LED	R/P	25w	A B C D E H K L M S
PL-09	29.00"	7.00" x 10.00"		stamped brass	—	300/30K	3w OMNI SS LED	R/P	25w	A B E H K L M S
PL-11	24.00"	8.00" diameter		cast alum.	brs	300/30K	3w OMNI SS LED	R/P	25w	A B C E H K L M S
PL-14	16.25"	5.25" x 5.25"		stamped brass	—	300/30K	3w OMNI SS LED	R	25w	A B E K L M S
PL-15	20.50"	5.5" diameter		copper	—	300/30K	3w OMNI SS LED	R	25w	A B E K L M S
PL-16	24.00"	5.5" diameter		copper	—	300/30K	3w OMNI SS LED	R	25w	A B E K L M S
PL-17	20.00"	5.00" diameter		extruded alum.	brs	300/30K	3w OMNI SS LED	R/P	20w	A B C K S M L S
PL-17S1	20.00"	5.00" diameter		extruded alum.	brs	300/30K	3w OMNI SS LED	R/P	20w	A B C K S M L S
PL-19	22.00"	5.50" diameter		spun brass	—	300/30K	3w OMNI SS LED	R	25w	A B C K L M
PL-20	20.00"	5.75" diameter		cast alum.	brs	300/30K	3w OMNI SS LED	R	25w	A B C E K L M S
PL-21	24.50"	5.75" diameter		cast alum.	brs	300/30K	3w OMNI SS LED	R	25w	A B C E K L M S
PL-22-DM	18.125"	2.25" x 2.25"		cast alum.	brs	300/30K	3w OMNI SS LED	R	25w	A B C E M AA
PL-22	28.00"	2.25" x 2.25"		cast alum.	brs	300/30K	3w OMNI SS LED	R	25w	A B C E M AA
PL-23-28/-34	28" /34"	2.25" x 2.25"		alum.	brs	300/30K	3w OMNI SS LED	R	25w	A B C E M AA
PL-23-DM-18/-24	18" / 24"	2.25" x 2.25"		alum.	brs	300/30K	3w OMNI SS LED	R	25w	A B C E M AA
PL-23-S2-18/-24	18" / 24"	2.25" x 2.25"		alum.	brs	300/30K	4w LEDP	R	4w	B C AA
PL-23-S3-18/-24	18" / 24"	2.25" x 2.25"		alum.	brs	300/30K	4w LEDP	R	4w	B C AA
PL-23-S4-18/-24	18" / 24"	2.25" 2.25"		alum.	brs	300/30K	4w LEDP	R	4w	B C AA
PL-23-LG	31.00"	4.00" x 4.00"		alum.	brs	550/30K	7w MR16 SS LED	R	7w	B C NEW!
PL-25	24"	2.25" x 12.00"		alum.	brs	300/30K	2x 4w LEDP	R	2x 4w	B C AA
RXP-01	26.00"	2.125" diameter		cast alum.	cop	270/30K	3w MR16 SS LED	R	50w	E F I Q R BB
RXP-02	26.00"	2.125" diameter		cast alum.	cop	270/30K	2x 3w MR16 SS LED	R	50w	E F I Q R BB
RXP-03	25.00"	2.25" diameter		cast brass	—	270/30K	3w MR16 SS LED	R	20w	E F I Q R
RXP-04	25.00"	2.25" diameter		cast brass	—	270/30K	2x 3w MR16 SS LED	R	40w	E F I Q R
RXP-03-ETAC	25.00"	2.25" diameter		cast brass	—	270/30K	3w MR16 SS LED	R	20w	E F I Q R
RXP-04-ETAC	25.00"	2.25" diameter		cast brass	—	270/30K	2x 3w MR16 SS LED	R	40w	E F I Q R

For 120v T7 or T8 light bulbs, consult factory for price and availability. 12v fixtures: 25 foot 16/2 fixture lead wire available; add -25F to catalog number.
Simulated PVC or brass bamboo stems options for: PL-01/PL-20/PL-21. For brass stem add -BB to catalog number. For simulated PVC stem add -SB to catalog number.

Commercial Path Lighting

3mni SUPER SAVER LED

50,000 HOUR LED MODULE

12v /120v -277v

PL-24-18 L12WTX | PL-24-182 L12WTX | PL-24-07 L12BRT | PL-24-072 L12BRT | PL-24-07SM L12BRT | PL-24-07SM2 LEDMBRT

Catalog #	Height (H)	Width (W)	Std. Material	Lumens/CCT	Watts/LED Supplied
PL-24-181L12BLT	52.00"	2.00" dia.	alum.	300/30K	3w Omni SS LED
PL-24-182L12BLT	52.00"	2.00" dia.	alum.	300/30K	2x 3w Omni SS LED
PL-24-071L12BLT	52.00"	2.00" dia.	alum.	300/30K	3w Omni SS LED
PL-24-072L12BLT	52.00"	2.00" dia.	alum.	300/30K	2x 3w Omni SS LED
PL-24-07SM1L3BLT	52.00"	2.00" dia.	alum.	180/30K	2w G4 Mini SS LED
PL-24-07SM2L3BLT	52.00"	2.00" dia.	alum.	180/30K	2x 2w G4 Mini SS LED
PL-24-07SM1LEDMBLT	52.00"	2.00" dia.	alum.	150/30K	3w LED Module
PL-24-07SM2LEDMBLT	52.00"	2.00" dia.	alum.	150/30K	2x 3w LED Module

50,000 HOUR LED FLAT PANEL

PATH LIGHT FLAT PANEL LEDS

For Use With 4w LED Panel

The Most Efficient LED Area Lighting On The Market

ONLY FROM FOCUS

4w | 300 Lumens

10w | 863 Lumens

Optional 120v to 277v*

12v Remote Driver Supplied

4w Is Brighter Than a 20w Halogen

Available in 3000K Warm White or 5200K Cool White

50,000 Hour Round LED Panel

5 Year Warranty

*Must use FA-26 mounting post or juntion box for 120v-277v applications

AVAILABLE ON THE FOLLOWING FOCUS PATH LIGHT MODELS

PL-01-LEDP-BLT

PL-03DC-LEDP-BAT

PL-04-LEDP-BLT

PL-05-LEDP-BRS

PL-09-LEDP-BAR

PL-11-LEDP-BRS

PL-12-LEDP-BRT

PL-20-LEDP-WBR

PL-21-LEDP-WIR

PL-22-LEDP-BAR

PL-23-LEDP-BRS

PL-01-LEDP-BLT

PL-09-LEDP-BAV

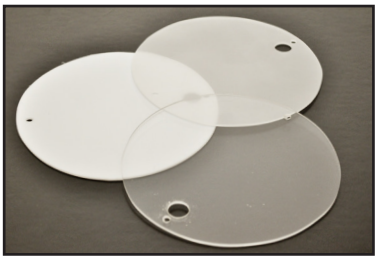

3 Lens Options:

- FA (PATH LIGHT #)CL = Clear (Std.)
- FA (PATH LIGHT #)SB = Sand Blast reduces light output by 10%; warms to 2900K
- FA (PATH LIGHT #)WH = White reduces light output by 20%; warms to 2700K
- FA (PATH LIGHT #)COLOR = Colored lenses also available in blue, green, red and amber

LFL-01 SERIES LED Panel & Module Flood Lights

8.25"

LFL-01LEDP8120V-BLT

13.00"

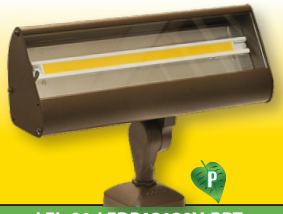

LFL-01-LEDP12120V-BRT

13.00"

LFL-01-LEDP24120V-BLT

24.00"

LFL-01-2LEDP8120V-CAM

36.00"

LFL-01-3LEDP8120V-BLT

6' & 8' models available

48.00"

LFL-01-4LEDP8120V-BLT

NEW

120v-277v / 10w / 30w / 27K or 41K/50,000 Hour

LED Modules

Now Available!

6" single module to 96" 12 module models available

6.00"

LFL-01LEDM1027120MV-BLT

NEW

24.00"

LFL-01-2LEDM1027MV-CAM

36.00"

LFL-01-3LEDM1027MV-BLT

NEW

6' & 8' models available

48.00"

LFL-01-4LEDPM1027MV-BLT

Fluorescent Flood Lighting

120v/277v

Catalog #	Height (H)	Width (W)	Depth (D)	Std Mat.	Lumens/CCT	Watts/Lamp Supplied[1]	Options (pg.30)	
FFL-7[1]	4.50"	6.00"	3.00"	ext.al	400/4100K	7w CFL	B F	
FFL-7-HE[1]	6.30"	6.10"	3.00"	ext.al	400/4100K	7w CFL	B F	
FFL-9,13[1]	4.50"	8.25"	3.00"	ext.al	900/2700K	9w or 13w CFL	B F D	
FFL-9,13-HE[1]	6.30"	8.35"	3.00"	ext.al	900/2700K	9w or 13w CFL	B F D	
FFL-26[1]	4.50"	8.25"	3.00"	ext.al	2600/4100K	2 x 13w CFL	B F	
FFL-26-HE[1]	6.30"	8.35"	3.00"	ext.al	2600/4100K	2 x 13w CFL	B F	
FFL-24-T5HO-30K/-HE*[1]	4.50"	24.00"	3.00"	ext.al	2000/3000K	1 x 24w (30K) T5HO	B F	
FFL-39-T5HO-30K/-HE*[1]	4.50"	35.00"	3.00"	ext.al	3220/3000K	1 x 39w (30K) T5HO	B F	
FFL-54-T5HO30KMV-/-HE*#[1]	4.50"	47.00"	3.00"	ext.al	4600/3000K	1 x 54w (30K) T5HO	B F	
FFL-25-T8-30K*[1]	3.00"	38.00"	3.00"	ext.al	2250/3000K	1 x 25w (30K)	F	
FFL-32-T8-30K*[1]	3.00"	50.00"	3.00"	ext.al	2775/3000K	1 x 32w (30K)	F	
LFL-01-LEDM1027MVBLT[3]	4.50"	6.00"	3.00"	ext.al	863/27K/41K	1x 10w 120v-277v LED Module	B F D	NEW!
LFL-01-2LEDM1027MVBLT[3]	4.50"	24.00"	3.00"	ext.al	2589/27K/41K	3x10w 120v-277v LED Module	B F D	NEW!
LFL-01-3LEDM1027MVBLT[3]	4.50"	36.00"	3.00"	ext.al	3452/27K/41K	4x10w 120v-277v LED Module	B F D	NEW!
LFL-01-4LEDM1027MVBLT[3]	4.50"	48.00"	3.00"	ext.al	5178/27K/41K	6x10w 120v-277v LED Module	B F D	NEW!
LFL-01-6LEDM1027MVBLT[3]	4.50"	72.00"	3.00"	ext.al	7767/27K/41K	9x10w 120v-277v LED Module	B F D	NEW!
LFL-01-8LEDM1027MVBLT[3]	4.50"	96.00"	3.00"	ext.al	10356/27K/41K	12x10w 120v-277v LED Module	B F D	NEW!
LFL-01-LEDP812VBLT[2]	4.50"	8.25"	3.00"	ext.al	630/30K/52K	8w 12v LED PANEL	B F D	
LFL-01-HELEDP812VBLT[2]	6.30"	8.25"	3.00"	ext.al	630/30K/52K	8w 12v LED PANEL	B F D	
LFL-01-LEDP8120VBLT[2]	4.50"	8.25"	3.00"	ext.al	630/30K/52K	8w 120v LED PANEL	B F D	
LFL-01-HELEDP8120VBLT[2]	6.30"	8.25"	3.00"	ext.al	630/30K/52K	8w 120v LED PANEL	B F D	
LFL-01-LEDP1212VBLT[2]	4.50"	13.00"	3.00"	ext.al	1080/30K/52K	12w 12v LED PANEL	B F D	
LFL-01-HELEDP1212VBLT[2]	6.30"	13.00"	3.00"	ext.al	1080/30K/52K	12w 12v LED PANEL	B F D	
LFL-01-LEDP12120VBLT[2]	4.50"	13.00"	3.00"	ext.al	1080/30K/52K	12w 120v LED PANEL	B F D	
LFL-01-HELEDP12120VBL[2]T	6.30"	13.00"	3.00"	ext.al	1080/30K/52K	12w 120v LED PANEL	B F D	
LFL-01-LEDP2412VBLT[2]	4.50"	13.00"	3.00"	ext.al	2160/30K/52K	2x12w 12v LED PANEL	B F D	
LFL-01HE-LEDP2412VBLT[2]	6.30"	13.00"	3.00"	ext.al	2160/30K/52K	2x12w 12v LED PANEL	B F D	
LFL-01-LEDP24120VBLT[2]	4.50"	13.00"	3.00"	ext.al	2160/30K/52K	2x12w 120v LED PANEL	B F D	
LFL-01HE-LEDP24120VBLT[2]	6.30"	13.00"	3.00"	ext.al	2160/30K/52K	2x12w 120v LED PANEL	B F D	
LFL-01-2LEDP8120V[2]	4.50"	24.00"	3.00"	ext.al	1260/30K/52K	2x 8w LED PANEL	B	
LFL-01-3LEDP8120V[2]	4.50"	36.00"	3.00"	ext.al	1890/30K/52K	3x 8w LED PANEL	B	
LFL-01-4LEDP8120V[2]	4.50"	48.00"	3.00"	ext.al	2520/30K/52K	4x 8w LED PANEL	B	
LFL-01-6LEDP8120V[2]	4.50"	72.00"	3.00"	ext.al	3780/30K/52K	6x 8w LED PANEL	B	
LFL-01-8LEDP8120V[2]	4.50"	93.00"	3.00"	ext.al	5040/30K/52K	8x 8w LED PANEL	B	

* Above fixtures also available in 3500K, 4100K, Specify at time of order. For two lamp models add -2L to catalog number.
#FFL-54 Series only available in multi-volt
Note: Also available in 240v and 277v models. Add -HE into catalog #for hood extension. (For FFL-24/39/54)
[1] Above fixtures are supplied with cool white (4100K) lamps. For warm white (2700K) add -WW to catalog number. Other Kelvin temperatures available, consult factory. [2] CFL= 4100K & 10,000 hours average rating / Triple Tube = 4100K & 12,500 hours average rating
Note: CFL are standard black ABS for bronze ABS add -BRT to catalog number.

[2] LED panels available in standard 3000K or 5200K. Consult factory.

[3] LED modules available in standard 2700K or 4100K.

FFL-07-CAM

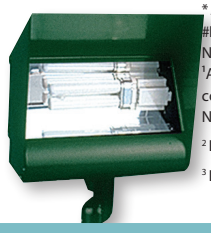

FFL-07-HE-HTX

FFL-09,13-BRT

FFL-13-HE-RST

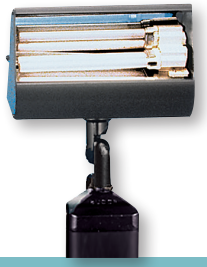

FFL-26-BLT

FFL-26-HE-BLT

FFL-24-T5HO-BLT

T5 HIGH OUTPUT FLUORESCENTS

FFL-39-T5HO30K-WBR / FFL-25-T830K-WBR

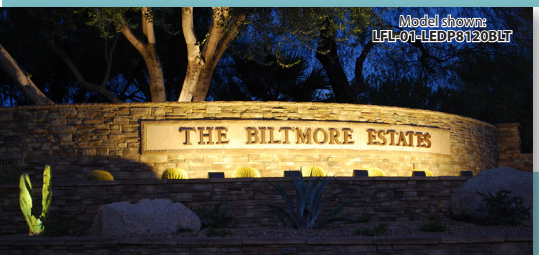

FFL-54-T5HO30K-MVBLT/ FFL-32-T830K-BLT

Specialty Lighting

3mm SUPER SAVER LED

50,000 HOUR LED FLAT PANEL

ARROW LED MR16/11/8 PAR20/PAR30

12v /120v/277v Down Lights • Hanging and Surface

Catalog #	Height	Width/Diam.	Standard Material	Opt. Mat.	Lumens/CCT	Watts/LED Supplied	Led opt.	Max	Options (pg.30)
SL-05	4.75"	4.50" diameter	spun aluminum	brs/cop	300/30K	3w Omni SS LED	R	25w	A B C D E G K L M S
SL-05-WM	9.75"	4.50" x 8.50"	aluminum hat	brs	300/30K	3w Omni SS LED	R	25w	A B C E K L M S
SL-06	4.25"	4.50" diameter	cast aluminum	brs	300/30K	3w Omni SS LED	R	25w	A B C E K L M S
SL-06-WM	9.75"	4.50" x 8.50"	aluminum hat	brs	300/30K	3w Omni SS LED	R	25w	A B C E K L M S
SL-09	3.00"	2.50" diameter	spun aluminum	brs/cop	300/30K	3w Omni SS LED	R	25w	A B C D E K L M S
SL-09-AB	3.00"	2.50" diameter	spun aluminum	brs/cop	300/30K	3w Omni SS LED	R	25w	A B C D E K L M S
SL-09-ALR12	3.00"	2.50" diameter	spun aluminum	brs/cop	—	—	—	20w	B C D E
SL-09-ALR12-AB	3.00"	2.50" diameter	spun aluminum	brs/cop	—	—	—	20w	B C D E
SL-10-ALR18	4.00"	3.00" diameter	spun aluminum	brs/cop	—	—	—	50w	B C D E
SL-10-ALR18-AB	4.00"	3.00" diameter	spun aluminum	brs/cop	—	—	—	50w	B C D E
SL-12	8.50"	7.00" x 7.00"	stamped brass	—	300/30K	3w Omni SS LED	R/P	25w	A B E H K L M S AA
SL-13	11.50"	4.00" x 9.10"	stamped brass	—	300/30K	3w Omni SS LED	R/P	25w	A B C E K L M S AA
SL-14	5.90"	2.50" diameter	extruded aluminum	brs/cop	300/30K	3w Omni SS LED	R	25w	A B C D E K L M Q S
SL-15	5.90"	2.50" diameter	extruded aluminum	brs/cop	300/30K	3w Omni SS LED	R	25w	A B C D E K L M Q S
SL-15-10CSM	12.00"	2.50" diameter	extruded aluminum	brs/cop	300/30K	3w Omni SS LED	R	25w	A B C D E K L M Q S
SL-15-LW10	10.00"	2.50" diameter	extruded aluminum	brs/cop	300/30K	3w Omni SS LED	R	25w	A B C D E K L M Q S
SL-15-LW04	4.00"	2.50" diameter	extruded aluminum	brs/cop	300/30K	3w Omni SS LED	R	25w	A B C D E K L M Q S
SL-16	5.00"	2.50" x 4.70"	extruded aluminum	brs	300/30K	3w Omni SS LED	R	25w	A B C E M S
SL-16-MR16-SS	5.50"	2.50" x 3.25"	stainless steel	brs	270/30K	2x 3w MR16 LED	R	40w	E F I Q R
SL-16-ETCMR16-BRS	13.50"	3.00" x 3.25"	brass	—	270/30K	2x 3w MR16 SS LED	R	40w	E F I Q R
SL-16- DMR16-SS	3.625"	3.00" x 3.25"	stainless steel	brs	270/30K	3w MR16 SS LED	R	20w	E F I Q R
SL-16-DETCMR16-BRS	7.50"	3.00" x 3.25"	brass	—	270/30K	3w MR16 SS LED	R	20w	E F I Q R
SL-16-DMR11	3.00"	2.50" x 2.50"	brass	—	270/30K	3w MR11 SS LED	R	20w	B E F I R X
SL-16-DMR8	3.00"	2.50" x 2.00"	brass	—	65/30K	2w MR8 SS LED	R	20w	B E F I R Z
SL-16-NLPAR20	11.00"	3.00" diameter	extruded aluminum	brs	720/30K	2x 8w PAR20 SS LED	R	20w	A B E
SL-16D-NLPAR20	5.50"	3.00" diameter	extruded aluminum	brs	720/30K	8w PAR20 SS LED	R	20w	A B E
SL-16-NLPAR30	13.00"	3.00" diameter	extruded aluminum	brs	1080/30K	12w PAR30 SS LED	R	30w	A B E
SL-16D-NLPAR30	7.25"	3.00" diameter	extruded aluminum	brs	1080/30K	2x 12w PAR30 SS LED	R	30w	A B E
SL-16-MR16-S1/S2/S3SS	7.50"	3.00"" x 3.25"	stainless steel	brs	270/30K	2x 3w MR16 SS LED	R	20w	E F I Q R
SL-16D-MR16-S1/S2/S3SS	7.50	3.00"x3.25"	stainless steel	brs	270/30K	2x3w MR16 SS LED	R	20w	EFIQR
SL-16P-MR16-S1/S2/S3SS	7.50	3.00"x3.25"	stainless steel	brs	270/30K	3w MR16 SS LED	R	20w	EFIQR
SL-25	5.25"	2.50" diameter	cast aluminum	brs	270/30K	3w MR16 SS LED	R	20w	B C D E F I Q R BB
SL-25-XEC	5.25"	2.50" diameter	cast aluminum	brs	270/30K	3w MR16 SS LED	R	20w	B C D E F I Q R BB
SL-26	4.75"	2.00" diameter	cast aluminum	brs	300/30K	3w MR11 SS LED	R	20w	B C D E F I X
RXS-01	5.25"	3.27" diameter	unfinished copper	—	270/30K	3w MR16 SS LED	R	35w	A B E Q R BB
RXS-02	4.75"	1.87" diameter	unfinished copper	—	300/30K	3w MR11 SS LED	R	20w	A B E X
RXS-03	3.50"	1.50" diameter	unfinished copper	—	65/30K	2w MR8 SS LED	R	20w	A B E Z
RXS-04	5.25"	2.25" diameter	unfinished copper	—	270/30K	3w MR16 SS LED	R	35w	A B E Q R BB
RXS-05	4.75"	1.75" diameter	unfinished copper	—	300/30K	3w MR11 SS LED	R	20w	A B E X
RXS-06	3.50"	1.50" diameter	unfinished copper	—	65/30K	2w MR8 SS LED	R	20w	A B E Z
RXS-07	5.25"	2.25" diameter	unfinished copper	—	270/30K	3w MR16 SS LED	R	35w	A B E Q R BB
RXS-08	4.75"	1.75" diameter	unfinished copper	—	300/30K	3w MR11 SS LED	R	20w	A B E X
RXS-09	3.50"	1.25" diameter	unfinished copper	—	65/30K	2w MR8 SS LED	R	20w	A B E Z
RXS-10	8.50"	3.15" diameter	unfinished copper	al/brs	720/30K	8w PAR20 SS LED	R	50w	A B E
RXS-11	8.50"	3.15" diameter	unfinished copper	al/brs	720/30K	8w PAR20 SS LED	R	50w	A B E
RXS-12	4.25"	2.25" diameter	cast brass	al/brs	270/30K	3w MR16 SS LED	R	50w	A B E
RXS-13	3.50"	1.75" diameter	cast brass	—	300/30K	3w MR11 SS LED	R	50w	A B E
RXS-14	3.50"	1.25" diameter	cast brass	—	65/30K	2w MR8 SS LED	R	50w	A B E
RXS-15	5.25"	2.25" diameter	unfinished brass	—	270/30K	3w MR16 SS LED	R	35w	A B E Q R BB
RXS-16	4.75"	1.75" diameter	unfinished brass	—	300/30K	3w MR11 SS LED	R	20w	A B E X
RXS-17	3.50"	1.50" diameter	unfinished brass	—	65/30K	2w MR8 SS LED	R	20w	A B E Z
RXS-18-LEDM	3.625"	3.00" diameter	cast aluminum	brs	450/600/900/30K	7/11/15w LED Module	M	7/11/15w	B C F NEW!
RXS-18P-LEDM	3.625"	3.00" diameter	cast aluminum	brs	450/600/900/30K	7/11/15w LED Module	M	7/11/15w	B C F NEW!
RXS-18WM-LEDM	3.625"	3.00" diameter	cast aluminum	brs	450/600/900/30K	7/11/15w LED Module	M	7/11/15w	B C F NEW!
RXS-18SM-LEDM	3.625"	3.00" diameter	cast aluminum	brs	450/600/900/30K	7/11/15w LED Module	M	7/11/15w	B C F NEW!
SL-52-SH/-ST	7.00"	6.00" diameter	cast brass	brs	300/30K	3w Omni SS LED	R	25w	A B C E L M S
SL-53	5.50"	2.25" square	cast aluminum		270/30K	3w MR16 SS LED	R	50w	B D E F Q R BB
SL-54	5.50"	2.25" square	cast aluminum	brs	270/30K	3w MR16 SS LED	R	50w	B D E F Q R BB
SL-55-S*	7.00"	6.25"	cast aluminum	brs	350-863/30K	4/5/8/10w LED	M	8w	B E H Q AA
SL-55-M*	10.00"	7.25"	cast aluminum	brs	350-863/30K	4/5/8/10w LED	M	10w	B E H Q AA
SL-55-L*	12.00"	8.25"	cast aluminum	brs	350-863/30K	4/5/8/10w LED	M	10w	B E H Q AA
SL-55-X*	16.00"	9.25"	cast aluminum	brs	350-863/30K	4/5/8/10w LED	M	10w	B E H Q AA
SL-56-S	7.00"	6.25"	cast aluminum	brs	350-863/30K	4/5/8/10w LED	M	10w	B E H Q AA
SL-56-M	10.00"	7.25"	cast aluminum	brs	350-863/30K	4/5/8/10w LED	M	10w	B E H Q AA
SL-56-L	12.00"	8.25"	cast aluminum	brs	350-863/30K	4/5/8/10w LEDI	M	10w	B E H Q AA
SL-56-X	16.00"	9.25"	cast aluminum	brs	350-863/30K	4/5/8/10w LED	M	10w	B E H Q AA
SL-57	3.50"	3.50"	cast aluminum	brs	350/30K	4w LED	P	4w	B E H Q AA
SL-58	8.25"	2.25" square	cast aluminum	brs	300/30K	3w Omni SS LED	P	4w	B E Q AA
SL-63	4.75"	2.25" square	cast aluminum	brs	270/30K	3w MR16 SS LED	R	50w	B D E F Q R BB

Note: All hanging fixtures supplied with 18" brass baby oval chain and mini J-Box (FA-111-SM-H). White fixtures are supplied with white 18/2 lead wires.

Model shown:
SL-16-MR16ETCL36BRS

SL-05-L12-BLT

SL-06-WM-L12BLT

SL-06-L12-BLT

SL-13-LEDPBLT

SL-12-L12BRS

SL-14-L12COP

SL-15-10CSM L12BAR

SL-15-LW10 L12NCCOP

SL-15-LW04 L12NCCOP

SL-15-L12 BAR

SL-16-MR16-ETCL24LGBAR
SL-16D-MR16ETCL24LGBAT

SL-16-MR16L24BAR
SL-16D-MR16L24BAR

12" 6" & 3"
Snoot Available

SL-16-MR16S212L24BRS
SL-16D-MR16S26L24BAR

SL-16-MR16S2L24BRS
SL-16D-MR16S2L24BAR

MR11

SL-16-DMR11L68BRS
SL-16-DMR8L74BRS

PAR20

SL-16-L142BLT
SL-16-D-L142WTX

PAR30

SL-16-L150WTX
SL-16-D-L150BLT

SL-16-L24BRS (Up/Down) R

SL-57-LEDP -RST

SL-58-LEDP CPR P

SL-09-L12BLT R

SL-09-ABALR12-WBR R

SL-10-ABALR18-WTX R

SL-10-ALR18BRS R

SL-25-L24-BLT R

SL-25 & SL-26 available without mini j-box (FA-111-SM) for low mounting profile mounting.

SL-25-XEC-L24CAM R

SL-26-L24-BRT R

SL-52ST Backplate & Light Source

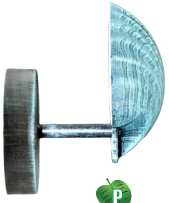

SL-52SH-L12RBV P R

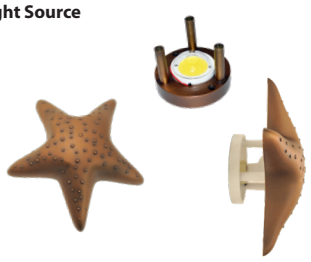

SL-52ST-LEDPBAR P R

SL-53-L24BLT R

SL-54-L24BLT R

SL-63-L24BLT R

RXS-15-L24-BRS MR16

RXS-01-L24-COP MR16 R

RXS-16-L68-BRS MR11

RXS-02-L68-COP MR11 R

RXS-17-L74-BRS MR8

RXS-03-L74-COP MR8 R

RXS-04-L24-COP MR16 R

RX SERIES/ THE REMEDY/ FOCUS QUALITY AT A REDUCED PRICE POINT

RXS-05-L68-COP MR11 R

RXS-06-L74-COP MR8 R

RXS-07-L24-COP MR16 R

RXS-08-L68-COP MR11 R

RXS-09-L74-COP MR8 R

RXS-10-L142-WTX R

RXS-11-L142-WTX R

RXS-08P-L24SS MR16 R

SL-16PMR16S2L24SS MR16 R

RXS-12-L24-BRS MR16 R

RXS-13-L68-BRS MR11 R

RXS-14-L74-BRS MR8 R

NEW

RXS-18 -LEDMWBR M

NEW

RXS-18S2 -LEDMWBR M

NEW

RXS-18P -LEDMCPR M

NEW

RXS-18PS2 -LEDMCPR M

NEW

RXS-18SM -LEDMBLT M

NEW

RXS-18SMS2 -LEDMBLT M

NEW

RXS-18WM -LEDMWTX M

RXS-18WMS2 -LEDMWTX

NEW

Specialty Lighting 12v/120v Putting Green Lights

3mm SUPER SAVER LED

50,000 HOUR LED FLAT PANEL

ARROW LED MR16 PAR36

Catalog #	Height (H)	Width (W)	Depth (D)	Standard Material	Lumens/CCT	Watts/LED Supplied	LED Opt.	Options (pg.30)
PGL-02	27.25"	2.50"	4.50"	extruded aluminum	300/30K	3w Omni SS LED	R/P	B C E F K L M O
PGL-03	12.50"	3.00"	4.50"	cast aluminum	300/30K	3w MR16 SS LED	R	B C E F Q R
PGL-04	54.00"	8.25"	11.00"	extruded aluminum	630/30K	8w LED Panel	P	B F AA
PGL-05	4.75"	4.25"	4.25"	cast brass	270/30K	3w MR16 SS LED	R	F Q R BB
FA-FLAG	19.00"	4.00"	2.50"	clear acrylic flag for use with PGL-05		Specify number when ordering		
FA-FLAG-24NF	24.00"	—	—	24" clear acrylic putting flag pole w/ knob, no flag				

PGL-04 Supplied with 2 putter holders and a drink and ball holder.

NEW IMPROVED .5"Ø ACRYLIC STEM ON FLAG!

PGL-05 cup lights shown with optional clear acrylic flag FA-FLAG

Model shown: **PGL-05-RED**
Includes PVC Sleeve
Cup not supplied

P R | R | P R

PGL-02-L123BLT **PGL-03-L24-BLT** **PGL-04-LEDP-BLT** **PGL-05-L24** **PGL-05-BLUE** **PGL-05-GREEN** **PGL-05-RED** **PGL-05-YELLOW**

Residential Well Lights 12v

go green led solutions

ARROW PAR 20/30/38

ARROW LED MR16 PAR36

REVERSIBLE NEW

Grate for SL-21
FA-14-3 GRATE

R R R R R R R

SL-01-L88 **SL-01-SP-L88** **SL-01-L88 / FA-20 SL-01-L88/ FA-14** **SL-03-L24/ FA-19 Grate SL-03-L24** **SL-03-AC-L24** **SL-03-EC-ACL24BRS** **SL-21-L24**

Commercial Well Lights 12v /120v

50,000 HOUR LED MODULES AVAILABLE IN 7W/11W/15W/20W

SL-20SM-L with optional FA-135-SM (Eyebrow)

R R R M

AIMABLE

NEW

SL-20MD -L with optional FA-135-SM Eyebrow

M R | M R | M R

AIMABLE NEW

M R

STATIONARY NEW

M R

SL-20SM-L/G-L24 /-LEDM (12v) SL-20-SM-L/G-L24/ (120v) **SL-20MD-L -LEDM15** **SL-20MD-L -L150** **SL-20MD-L -L24 (12v)** **SL-20MD-L -LEDM20TR2BRS** **SL-20MD-L -LEDM20TR1**

Catalog #	Height	Diameter	Std Mat	Opt Mat	Lumens/CCT	Watts/LED Supplied	LED Opt.	Max	Opt(pg.30)	
SL-01	8.00"	5.50"	ABS/al	—	400/30K	10w PAR36 SS LED	R	50w	B C E F G V	
SL-01-SS	8.00"	5.50"	ABS/al	—	400/30K	10w PAR36 SS LED	R	50w	B C E F G V	
SL-01-SP	8.00"	5.50"	ABS/al	—	400/30K	10w PAR36 SS LED	R	50w	B C E F G V	
SL-03	7.50"	4.50"	ABS/al	brs	270/30K	3w MR16 SS LED	R	35w	B C E F I Q R BB	
SL-03-AC/EC-AC	7.50"	4.50"	ABS/al	brs	270/30K	3w MR16 SS LED	R	35w	B C E F I Q R BB	
SL-20SM-L/G/-MR16 (12v)[2]	5.25"	4.50"	brz com	al/brs	270/30K	3w MR16 SS LED	R	50w	E F I Q	
SL-20SM-L/G/-PAR20 (120v)[2]	5.25"	4.50"	brz com	al/brs	720/30K	8w PAR20 LED	R	50w	E F I V	
SL-20SM-M-MR16 (12v)[2]	5.25"	4.50"	al	brs	270/30K	3w MR16 SSLED	R	50w	E F I Q R BB	
SL-20-SMMSMLEDP	1.25"	4.50"	al	brs	300/30K	4w LED Panel	R	50w	E F I Q R BB	
SL-20SM-M-PAR20 (120v)[2]	5.25"	4.50"	al	al/brs	720/30K	8w PAR 20 SS LED	R	50w	E F I V	
SL-20MDL/G-PAR36 (12v) [2]	9.25"	7.25"	brz com	al/brs	400/30K	10w PAR36 SS LED	R	50w	E F I V	
SL-20MD-L/G-PAR36T (120v)[1, 2]	9.25"	7.25"	brz com	al/brs	400/30K	10w PAR36 SS LED	R	50w	E F I V	
SL-20MD-L/G-NL (120v)[2]	9.25"	7.25"	brz com	al/brs	720/30K	8w PAR20 SS LED	R	50w	E F I V	
SL-20MD-L/G-MR16 (12v)[2]	9.25"	7.25"	brz com	al/brs	270/300K	3w MR16 SS LED	R	75w	E F I Q R BB	
SL-20MD-L/G-MR16T (120v)[1, 2]	9.25"	7.25"	brz com	al/brs	270/30K	3w MR16 SS LED	R	75w	E F I Q R BB	
SL-20MD-L/GFL-13, 26 (120v)[1, 2]	9.25"	7.25"	brz com	al/brs	—	NA	R	26w	E F I	
SL-20MD-L/G-NL-HID (120v)[1, 2]	9.25"	7.25"	brz com	al/brs	720/30K	8w PAR20 SS LED	R	100w	E F I V	
SL-20MD-L/G-LEDM7	9.25"	7.25"	brz com	al/brs	450/27K	7w LED Mod.	M	20w	E F I V	NEW!
SL-20MD-L/G-LEDM11	9.25"	7.25"	brz com	al/brs	600/27K	11w LED Mod.	M	20w	E F I V	NEW!
SL-20MD-L/G-LEDM15	9.25"	7.25"	brz com	al/brs	900/27K	15w LED Mod.	M	20w	E F I V	NEW!
SL-20MD-L/G-LEDM20	9.25"	7.25"	brz com	al/brs	1500/30K	20w LED Mod.	M	20w	E F I V	NEW!
SL-21	8.00"	3.00"	PVC/al	—	270/30K	3w MR16 SS LED	R	20w	B E F I Q R BB	

SL-20-SMMSMLEDP-BRT
New Surface Mount Version- Mounts Securely Without A Below Ground Body. 4w, 50,000 Hour LED Panel

P

R

SL-20-SMM-L24-BRT

[1] Fixtures: are supplied with internal ballast or transformer.
[2] Add -LF for flat glass lens. 12v fixtures: 25 foot 16/2 fixture lead wire available; add -25F to catalog number.

Specialty Lighting

12v /120v Step, Brick and Surface Lights

Omni SUPER SAVER LED

50,000 HOUR LED FLAT PANEL

ARROW LED MR16/11/8 PAR36/ALR111

SL-02-L12-BAR

SL-02-AL-L12-COP

SL-02-3L-L12-BRS

SL-04-L12-CAR

SL-02-1L-L12-CAM SL-04-1L-L12-WBR

SL-04-3L-L12-BRS

SL-04-AL-L12-BRS

SL-04-AL-L12-BAV w/ iridescent lens

SL-17-L12-BAV

SL-17-AL-MR16-L24-BRS

SL-17-AL-L12-BAR

SL-08-L12-BAR

SL-08-AL-L12-BRS

SL-30-L12-BRS

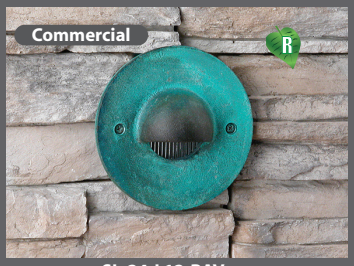

SL-24-L12-BAV

SL-07-L12-BAR

SL-07SM-LEDMSS

SL-35 -SM_ L18-BAT

SL-35 -L12-BAR

SL-44-LEDS-RST

VEHICULAR PRESSURE RATING: 8800 lbs

SL-18-L18-BRS

SL-42-SM2-LEDS-BRS
SL-43-SM2-LEDS-BRS

SL-42-LEDS-BLT

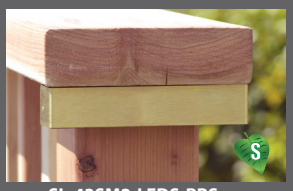

SL-43SM2-LEDS-BRS

SL-42LG-LEDS-BRS

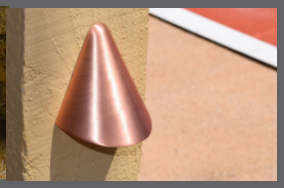

SL-59-L12-COP

SL-60-LED120V-BLT

SL-61-LED120V-BRS

SL-62-LED120V-BRS

Catalog #	H	W	D	Std. Mat	Opt.Mat	Lumens/CCT	LED Opt.	Watts/LED Supplied	Max	Options (pg.30)	
SL-02	3.00"	4.75"	2.00"	stmp.al	brs/cop/ss	300/30K	R/P	3w Omni SS LED	25w	A B C D E F G I K L M S	
SL-02-AL	3.00"	4.75"	2.00"	stmp.al	brs/cop/ss	300/30K	R/P	3w Omni SS LED	25w	A B C D E F G I K L M P S	
SL-02-1L	3.00"	4.75"	2.00"	stmp.al	brs/cop/ss	300/30K	R/P	3w Omni SS LED	25w	A B C D E F G I K L M S	
SL-04	3.00"	9.25"	3.00"	stmp.al	brs/cop/ss	300/30K	R/P	2 x 3w Omni SS LED	50w	A B C D E F G I K L M S	
SL-04-AL	3.00"	9.25"	3.00"	stmp.al	brs/cop/ss	300/30K	R/P	2 x 3w Omni SS LED	50w	A B C D E F G I K L M P S	
SL-04-1L	3.00"	9.25"	3.00"	stmp.al	brs/cop/ss	300/30K	R/P	2 x 3w Omni SS LED	50w	A B C D E F G I K L M S	
SL-07	3.75" dia	2.00"		cst.al	brs/ss	300/30K	R/M	3w Omni SS LED	25w	A B C E G K L M S	
SL-07-SM	2.75" dia	1.50"		cst.al	brs/ss	180/30K	R/M	2w G4 Mini SS LED	5w	B C	
SL-08	3.25"	8.25"	2.75"	cst.al	brs	300/30K	R/P	2 x 3w Omni SS LED	50w	C E S	
SL-08-LEDP	3.25"	8.25"	.875"	cst.al	brs	630/30K	P	8w LED flat panel	8w	B C	
SL-08-FL-5,7,9-120v	3.25"	8.25"	2.75"	cst.al	brs	—	R/P	N/A	9w	B C E H P	
SL-08-AL	3.25"	8.25"	2.75"	cst.al	brs	300/30K	R/P	2 x 3w Omni SS LED	50w	A B C E G K L M P S	
SL-08-AL-FL-5,7,9-120v	3.25"	8.25"	2.75"	cst.al	brs	—	--	N/A	9w	B C E H P	
SL-17	3.25"	5.20"	2.75"	cst.al	brs	300/30K	R/P	3w Omni SS LED	25w	A B C E K L M S	
SL-17-AL	3.25"	5.20"	2.75"	cst.al	brs	300/30K	R/P	3w Omni SS LED	25w	A B C E K L M S	
SL-17-AL-MR16	3.25"	5.20"	2.75"	cst.al	brs	300/30K	R/P	3w MR16 SS LED	50w	B C E I Q R BB	
SL-18	2.50"	3.50"	2.25"	cst.al	brs	300/30K	R/P	3w Omni SS LED	25w	A B C E K L M S	
SL-24/-MR16	5.00" dia	3.25"		cst.al	brs	300/30K	R/P	3w Omni SS LED	35w	A B C E K L M Q R S BB	
SL-30	3.25"	5.20"	2.75"	cst.al	brs	300/30K	R/P	3w Omni SS LED	35w	A B C E K L M Q R S BB	
SL-35-COP/BRS	3.50"	2.50"	2.50"	cop./brass	—	300/30K	R	3w Omni SS LED	25w	A B C D E K L M S	
SL-35-SM2	3.50"	1.75"	1.75"	al	brs	300/30K	R	3w Omni SS LED	25w	B C D E K L	
SL-42	1.00"	5.00"	3.00"	stmp.al	brs/cop/ss	300/30K	R/S	3w Omni SS LED	10w	B C D E G S Y	
SL-42-SM2-LEDS	.5"	5.00"	2.00"	stmp.al	brs/cop/ss	75/30K	S	2w LED Strip	2w	B C D G	
SL-43-SM2-LEDS	.5"	5.00"	.75"	stmp.al	brs/cop/ss	75/30K	S	2w LED Strip	2w	B C D G	
SL-42-LG-LEDS	.5"	13.00"	2.00"	stmp.al	brs/cop/ss	280/30K	S	4w LED Strip	4w	B C D G	
SL-43-LG-LEDS	.5"	13.00"	.75"	stmp.al	brs/cop/ss	280/30K	S	4w LED Strip	4w	B C D G	
SL-43	1.00"	5.00"	1.50"	stmp.al	brs/cop/ss	75/30K	R/S	2w LED Strip	10w	B C D E G S Y	
SL-44	3.875"	8.00"	2.25"	stmp.al	brs/cop/ss	75/30K	R/S	2w LED Strip	10w	B C D E G Y	
SL-44-44	4.00"	4.00"	2.25"	stmp.al	brs/cop/ss	75/30K	R/S	2w LED Strip	10w	B C D G E Y	
SL-44-66	6.00"	6.00"	2.25"	stmp.al	brs/cop/ss	75/30K	R/S	2w LED Strip	10w	B C D G E Y	
SL-44-69	6.00"	9.00"	2.25"	stmp.al	brs/cop/ss	75/30K	R/S	2w LED Strip	10w	B C D G E Y	
SL-50-LEDP	2.00"	7.25"	1.00"	cst.al	brs	350/30K	P	5w LED flat panel	5w	B C	
SL-59	3.625"	3.50"	2.00"	cop	brs	300/30K		3w Omni SS LED	20w	B C	
SL-60LED12V/-120V	3.00"	5.00"	1.50"	al	brs/ss	200/30K		3w LED module	6w	B C	NEW!
SL-61LED12V/120V	3.00"	4.875"	1.50"	al	brs/ss	200/30K		3w LED module	6w	B C	NEW!
SL-62LED12V/120V	3.00"	8.25"	1.50"	al	brs/ss	200/30K		6w LED module	12w	B C	NEW!

For 120v T7, T8 or T10, consult factory for price and availability. Specify wattage at time of order for CFL. For 3 louver models add -3L to catalog number; applies to SL-02 and SL-04 models

Step/ Brick Lighting Flat Panel LED's 12v

No Back Box • Residential Grade Stamped

50,000 HOUR LED FLAT PANEL

SL-02-LEDPBRS

SL-02-ALLEDPWBR

SL-02-1LLEDPBLT

NEW

SL-02-VLEDPWHT

SL-04-LEDPWBR

SL-04-ALLEDPCOP

SL-04-1LLEDPBRS

SL-02-LEDP/ SL-02V-LEDP Series
- 4.75" (W) x 3.00" (H) x .75" (D)
- 2.00" (W) x 7.875" (H) x .50" (D) (SL-02V)
- 4w 12v DC integrated flat panel LED
- 5w 12v DC integrated flat panel LED(SL-02V)
- 350 Lumens / 380 Lumens 5200K*
- 3000K Warm White or 5200K Cool White
- Remote Driver Supplied
- 50,000 Hour LED Panel / 5 Year Warranty

ONLY .75" DEEP

NO BACK BOX REQUIRED

SL-04-LEDP Series
- 9.25" (W) x 3.25" (H) x .75" (D)
- 8w 12v DC integrated flat panel LED
- 630 Lumens / 680 Lumens 5200K*
- 3000K Warm White or 5200K Cool White
- Remote Driver Supplied
- 50,000 Hour LED Panel / 5 Year Warranty

FOCUS LED PANELS ARE **UL 8750** LISTED
Rated for Indoor & Outdoor Applications

* For 5200K add -52 to catalog # eg: SL-04-LEDP52-RST

Step/ Brick Lighting Flat Panel LED's 12v

No Back Box • Commercial Grade Cast

50,000 HOUR LED FLAT PANEL

SL-50-LEDPCAM

SL-08-LEDPRST

SL-50-LEDP Series
- 7.25" (W) x 2" (H) x 1.125" (D)
- 5w 12v DC integrated flat panel LED
- 350 Lumens / 380 Lumens 5200K*
- 3000K Warm White or 5200K Cool White
- Remote Driver Supplied
- 50,000 Hour LED Panel / 5 Year Warranty

ONLY 1.125" DEEP

NO BACK BOX REQUIRED

SL-08-LEDP Series
- 8.25" (W) x 3.25" (H) x ..875" (D)
- 8w 12v DC integrated flat panel LED
- 630 Lumens / 680 Lumens 5200K*
- 3000K Warm White or 5200K Cool White
- Remote Driver Supplied
- 50,000 Hour LED Panel / 5 Year Warranty

ONLY .875" DEEP

NO BACK BOX REQUIRED

LED Flat Panels

50,000 Hours
5 Year Warranty
3000k or 5200k

4w LED Panel

5w LED Panel

8w LED Panel

* For 5200K add -52 to catalog # eg: SL-04-LEDP52-RST

NOW AVAILABLE ON THESE COMMERCIAL GRADE CAST FIXTURES

SL-17-LEDPBLT

SL-17AL-LEDPWBR

SL-30-LEDPBAR

SL-31-LEDPBRT

Stake/Deck Lighting 12v

Omni SUPER SAVER LED

12v Copper Recessed Deck / Patio Cover / Fence Lights

Catalog #	Height (H)	Diameter	Mat.	Opt Mat	Lumens/CCT	Watts/LED Supplied	Options (pg.30)	
SL-36-MR16L24/AC	7.50"	2.25"	cop	—	270/30K	3w MR16 SS LED	E F I Q R BB (angle collar is 3.0" long)	
SL-37-L74MR8	3.25"	2.00"	cop	—	65/30K	2w MR8 SS LED	E F I AA	
SL-37-L68MR11	3.25"	2.50"	cop	—	300/30K	3w MR11 SS LED	E F I X	
SL-37-MR16L24	3.75"	3.00"	cop	—	270/30K	3w MR16 SS LED	E F I Q R BB	
SL-37P-MR16L24BRS	3.25"	3.00"	brs	—	270/30K	3w MR16 SS LED	F I	NEW!
SL-37P-L4BRS	2.00"	2.00"	brs	ss	180/30K	2w G4 SS LED	F I	NEW!
SL-38P/-39P-L4	2.13"	2.31"	al	brs/ss	180/30K	2w G4 SS LED	F I	NEW!
SL-38SM/-39SM	0.87"	3.28"	al	brs/ss	300/30K	3w LED module	F I	NEW!

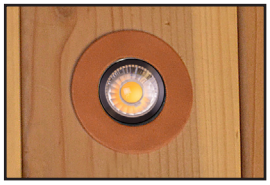

12v fixtures: 25 foot 16/2 fixture lead wire available; add -25F to catalog number.

Can be used for up-lighting or down-lighting

CIRCULAR PAVER LIGHTS

SL-37-MR8L74-CAR SL-37-MR11L68-CAR SL-37-MR16L24-COP

Optional Colored Lens

NEW

Custom Grates For Bocce Ball Courts

NEW

180° **360°**

Optional Colored Lens

Surface Mount

180°

360°

NEW

12v Copper Stake Lights

NEW

SL-37P-L28BRS SL-37P-MR16L24BRS SL-38P-LEDM SL-39P-LEDM SL-38SM-LEDM SL-39SM-LEDM SL-36-MR16L24COP SL-36-MR16L24AC-COP

WALL SCONCES

Custom designs available; Consult factory 12v-277v

50,000 HOUR LED FLAT PANEL

Plasma Cut **Vinyl Print**

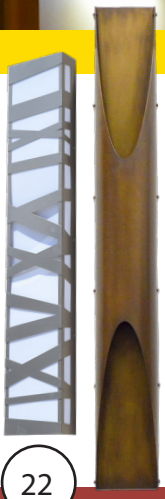

10w, 50,000 Hour
863 Lumen, 30K
Led Modules

Small..... 6.25" x 7"
Medium..... 7.25" x 10"
Large ..... 8.25" x 12"
XLarge..... 9.25" x 16"
Brass or Aluminum

Vinyl Sconces with
Plasma Cut Frames
Vinyl is Fade Resistant

SL-55 Plasma Cut Sconce Series 12v-277v

SL-55-Vinyl Print Sconce Series 12v-277v

Underwater Lights 12v

12V UNDERWATER LIGHTING

ARROW LED MR16/11

50,000 HOUR LED MODULE

Catalog #	Height (H)	Diameter	Material	Lumens/CCT	Watts/LED Supplied	Options (pg.31)
SL-11-LEDM715	2.00"	3.75" diameter	cast brass	450/30K	15˚, 7w LED Module	E F
SL-11-LEDM740	2.00"	3.75" diameter	cast brass	450/30K	40˚, 7w LED Module	E F
SL-11-LEDM760	2.00"	3.75" diameter	cast brass	450/30K	60˚, 7w LED Module	E F
SL-11-LEDM7WF	2.00"	3.75" diameter	cast brass	450/30K	160˚ 11w LED Module	E F
SL-11-LEDM1115	2.00"	3.75" diameter	cast brass	600/30K	15˚, 11w LED Module	E F
SL-11-LEDM1540	2.00"	3.75" diameter	cast brass	600/30K	40˚, 11w LED Module	E F
SL-11-LEDM1560	2.00"	3.75" diameter	cast brass	600/30K	60˚, 11w LED Module	E F
SL-11-LEDM15WF	2.00"	3.75" diameter	cast brass	600/30K	160˚, 11w LED Module	E F
SL-11-LEDM1515	2.00"	3.75" diameter	cast brass	900/30K	15˚, 15w LED Module	E F
SL-11-LEDM1540	2.00"	3.75" diameter	cast brass	900/30K	40˚, 15w LED Module	E F
SL-11-LEDM1560	2.00"	3.75" diameter	cast brass	900/30K	60, 15w LED Module	E F
SL-11-LEDM15WF	2.00"	3.75" diameter	cast brass	900/30K	160˚ 15w LED Module	E F
SL-11-LEDM2015	2.00"	3.75" diameter	cast brass	1500/30K	15˚, 20w LED Module	E F
SL-11-LEDM2040	2.00"	3.75" diameter	cast brass	1500/30K	40˚, 20w LED Module	E F
SL-11-LEDM2060	2.00"	3.75" diameter	cast brass	1500/30K	60, 20w LED Module	E F
SL-11-LEDM20WF	2.00"	3.75" diameter	cast brass	1500/30K	160˚ 20w LED Module	E F
SL-40L68	3.25"	2.50" diameter	cast brass	300/30K	3w MR11 SS LED	E F
SL-40-ABL68	3.25"	2.50" diameter	cast brass	300/30K	3w MR11 SS LED	E F
SL-40-AB-ACL68	4.50"	2.50" diameter	cast brass	300/30K	3w MR11 SS LED	E F
SL-40-ACL68	4.50"	2.50" diameter	cast brass	300/30K	3w MR11 SS LED	E F
SL-40-SM-AL68C	4.50"	2.50" diameter	cast brass	300/30K	3w MR11 SS LED	E F
SL-40-SML68	3.25"	2.50" diameter	cast brass	300/30K	3w MR11 SS LED	E F
SL-33L24	3.50"	3.38" diameter	cast brass	270/30K	3w MR16 SS LED	E F Q R BB
SL-33-ABL24	3.50"	3.38" diameter	cast brass	270/30K	3w MR16 SS LED	E F Q R BB
SL-33-AB-ACL24	5.38"	3.38" diameter	cast brass	270/30K	3w MR16 SS LED	E F Q R BB
SL-33-ACL24	5.38"	3.38" diameter	cast brass	270/30K	3w MR16 SS LED	E F Q R BB
SL-33-SM-ACL24	5.38"	3.38" diameter	cast brass	270/30K	3w MR16 SS LED	E F Q R BB
SL-33-SML24	3.50"	3.38" diameter	cast brass	270/30K	3w MR16 SS LED	E F Q R BB
SL-51-STL24	4.00"	7.00" diameter	cast brass	270/30K	3w MR16 SS LED	E Q R BB
*FA-H2O-JB	3.00"	5.00" width	cast brass		N/A	

Underwater fixtures available with black acid treatment. Add -BAT to catalog number. Underwater fixtures available with brass acid rust treatment. Add -BAR to catalog number.

* Specify number of ports (8 fixtures max.) at time of order plus1 feed for 12/2 lead wire. eg: 4H=3 fixture ports + 1 lead wire port.

For aiming bracket add -AB to catalog number. For side mount add -SM to catalog number. For angle collar add -AC to catalog number.

FA-35-LEDM Series plastic filters: blue, red, green, amber, white for SL-11-LEDM

NEW

NEW

SL-11- LEDM1540 | SL-11AB- LEDM2040 | SL-11ABACLEDM1540

New SL-11-ABAC-LEDM
50,000 hour LED module
7w/11w/15w/20w models

Brass STD | Acid Rust -BAR | Black Acid -BAT

Finish Options

FA-11 Glass Color Filters Available for SL-33 & SL-40 Series

SL-40-AB-AC-L68BRS | SL-40-AB-L68 | SL-40-SM-AC-L68 | SL-40-AC-L68 | SL-40-SM-L68 | SL-40-L68

SL-33-AB-AC-L24BAT | SL-33-SM-L24BRS SL-33 AB-L24BAR | SL-33-AC-L24BRS SL-33-L24BRS

HOUSE CONNECTIONS FOR UP TO EIGHT 12v UNDERWATER FIXTURES!

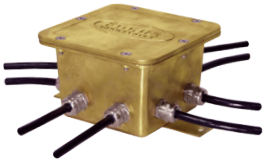

For 25/50/75/100 ft of 12v 12/2c supply cable
add **-25F/-50F/-75F/-100F to cat #**
Specify number of ports (8 fixtures max.) at time of order plus1 feed for 12/2 lead wire.
eg: 4H=3 fixture ports + 1 lead wire port.

The OCTOPUS Underwater Junction Box FA-H20-JB

Barbecue Lights

3mm SUPER SAVER LED

ARROW LED MR16/11/8 PAR16

12v /120v Flex Clamp/Flex Deck/Quick Connect Series

Catalog #	Arm Length	Diameter	Std. Mat.	Lumens/CCT	Watts/LED Supplied	LED Opt.
BQ-FD01L48SS	28" std.	2.60"	stainless steel	550/30K	7w SS LED	R
BQ-FD02L48SS	28" std.	2.60"	stainless steel	550/30K	7w SS LED	R
BQ-FD03L48SS	28" std.	2.60"	stainless steel	550/30K	7w SS LED	R
BQ-FD04L68SS	28" std.	1.50"	stainless steel	550/30K	3w SS LED	R
BQ-CD01L48SS	24" std.	2.60"	stainless steel	550/30K	7w SS LED	R
BQ-CD02L48SS	24" std.	2.60"	stainless steel	550/30K	7w SS LED	R
BQ-CD03L48SS	24" std.	2.60"	stainless steel	550/30K	7w SS LED	R

Note: BBQ lights can be ordered with FD,QC,FC,WB mounts and in 12v or 120v.
See our website or the Focus BBQ brochure for complete ordering information

Umbrella/Flag Lights	Height	Diameter	Std. Mat.	Opt Mat	Lumens/CCT	Lamp Supplied		Options (pg.30)
UL-03	3.50"	2.50"	alum.	brs/cop	65/30K	3x 1.5w MR8 LED	R	B E F I Z
FA-PM-72H*	2.00"	7.00"	alum.	brs		N/A		

*Note: Fixtures not included. See pages 6,7,9 for available fixture options

COMMERCIAL SERIES

Commercial Models w/ Heavy Duty Arm & Double Fixture Heads Available

BQ-FD01 L48-SS | BQ-QC02 L48SS | BQ-FD03 L48-SS | BQ-FC304 L68-SS | BQ-TCD01 L48-SS | BQ-WB01 L134-SS | BQ-CD02 L48-SS

Mounts

Deck (-FD) STANDARD

3"

5"

CLAMP (-FC) Optional

Quick Connect (-QC) Optional

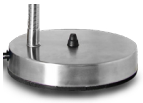

Weighted Base (-WB) Optional

Any Mounting Option Can Be Added To Any BQ Fixture Head. Simply Indicate Mounting Preference At Time Of Order.

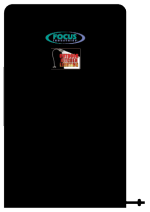

FABQ-COVER

Portable

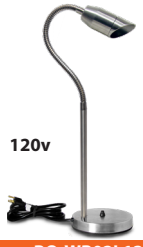

120v

BQ-WB02L134SS

New Easy Mount System **120v**

Barbecue / Umbrella Power Supplies 12v /120v

120v

15w Magnetic Plug In 12v Transformer

BQFA01

12v

12v Battery & Charger

BQFA02

12v

FA05 Quick Connector & 20ft 18/2 Wire

BQFA03

120v

9' Power Cord

BQFA04

Umbrella & Flag Pole Lighting

NEW

CONSULT FACTORY FOR LARGE DIAMETER POLES, PALAPAS ETC

Use with virtually all Focus directional bullets (sold separately)

FA-PM-72HCPR

NOW WITH OPTIONAL MR8 LED

UL-03-L74-BRS (12v only)

Power Supplies

RECOMMENDED FOR LED | NEMA 3R | UL 1838 | CE | ETL LISTED US

THE REMEDY RXT SERIES ***FOCUS QUALITY AT A REDUCED PRICE POINT***

RXT CONTROL OPTIONS

Astro Timer (-RXTAT)

Digital Timer (-RXTDT)

Mechanical Timer (-RXTT)

RXT12120MV

New Deeper Case Accommodates Most Popular Brands Of Plug-InTimers

LED's draw less wattage so you can save money by using smaller, lower wattage transformers.
Power requirement comparission

LED vs Traditional Halogen

LED	=	TRADITIONAL
25w	=	125w
60w	=	300w
120w	=	600w
180w	=	900w

GO GREEN

Mechanical Timer (-T) & Remote Photo Cell (-RXTRPC)

Timer Ready (Standard)

Interchangeable faceplates with 3 selections of timers can be installed at factory, distribution level or in the field.

Simple installation with only a Phillips screwdriver - no special tools required.

MATERIAL/FEATURES

- 60, 120, 180, 300 and 600 watt output models available
- UL 1838 listed, the standard for low voltage landscape lighting systems
- Multi Voltage output (12.5, 13.5 & 14.5 Volts)
- Super Terminal Lugs with capacity of 3 x #8, 5 x #10 or 7 x #12 gauge wire
- 304 Stainless Steel enclosure with #4 brushed finish
- Removable Stainless Steel hinged door is lockable and weather sealed
- Above grade, NEMA 3R rated, rain tight enclosure
- LED indicators for instant recognition of 120v and 12v power
- Timer Ready standard (for plug in timers supplied by others)
- Optional Mechanical Timer (-T), Digital Timer (-DT) and Astro Timer (-AT) face plates can be factory or field installed
- Photocell Ready with quick connector
- Supplied with two 1/2" conduit (trade size) holes & one 1-1/2" inlet with plugs in bottom panel plus 2 side panel 1/2" conduit (trade size) holes with plugs
- Flip down bottom panel swings down for easy access wiring
- 11 gauge cold rolled steel 'L' brackets for stable mounting
- Mounting plate and hardware included

FINISH

- Brushed Stainless Steel

ELECTRICAL

- Long life, high temperature 266°F (130°C) class 'B' rated transformer core
- Copper shielded isolation/insulation; No contact between 120v and 12v windings
- 1500v Isolation between all windings and ground
- Grade M19 electric grade steel for superior electrical and magnetic properties
- Strip copper secondary windings for lower temperature rise
- Single phase, open core and coil
- E.L. laminated core has concentric winding and is protected by 130°C thermal switch.
- Vacuumed impregnated with black slate flour
- Filled varnish for superior heat dissipation and noise reduction - Class 180°C
- 120v primary, 12.5v secondary 50/60 Hertz/cycle (standard)
- 6 foot 18/3 SJT-WA weatherproof grounded power cord (120v)
- ON/OFF control via rocker switch
- Extra heavy duty (80 amp) terminal lugs
- Resettable circuit breaker for overload and short circuit protection

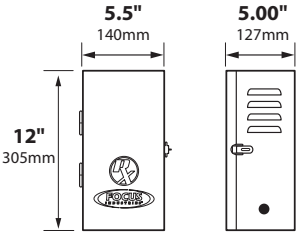

RXT-12-60MV
RXT-12-120MV
RXT-12-180MV

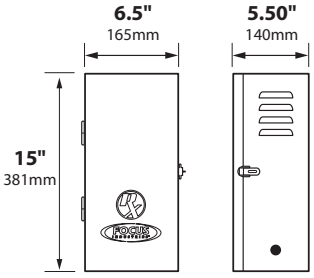

RXT-12-300MV
RXT-12-600MV

CONTROL OPTIONS

-T Mechanical Timer
-DT Digital Timer
-AT Astronomical Timer
-RXTPC Photocell
-RXTRPC Remote Photocell

CATALOG NO.	DESCRIPTION	CIRCUITS
RXT-12-60MV	60 watt MV transformer, timer ready	1
RXT-12-120MV	120 watt MV transformer, timer ready	1
RXT-12-180MV	180 watt MV transformer, timer ready	1
RXT-12-300MV	300 watt MV transformer, timer ready	1
RXT-12-600MV	600 watt MV transformer, timer ready	2
RXT-12-60MVAT	60 watt MV transformer, astro timer	1
RXT-12-120MVAT	120 watt MV transformer, astro timer	1
RXT-12-180MVAT	180 watt MV transformer, astro timer	1
RXT-12-300MVAT	300 watt MV transformer, astro timer	1
RXT-12-600MVAT	600 watt MV transformer, astro timer	2
RXT-12-60MVDT	60 watt MV transformer, digital timer	1
RXT-12-120MVDT	120 watt MV transformer, digital timer	1
RXT-12-180MVDT	180 watt MV transformer, digital timer	1
RXT-12-300MVDT	300 watt MV transformer, digital timer	1
RXT-12-600MVDT	600 watt MV transformer, digital timer	2
RXT-12-60MVT	60 watt MV transformer, mechanical timer	1
RXT-12-120MVT	120 watt MV transformer, mechanical timer	1
RXT-12-180MVT	180 watt MV transformer, mechanical timer	1
RXT-12-300MVT	300 watt MV transformer, mechanical timer	1
RXT-12-600MVT	600 watt MV transformer, mechanical timer	2

Power Supplies 120v

WT Series Aluminum Transformers Nema 3R • UL 1838/1598

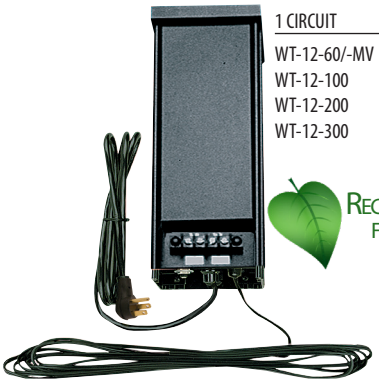

1 CIRCUIT	2 CIRCUITS	3 CIRCUITS	4 CIRCUITS
WT-12-60/-MV	WT-212-200	WT-312-900	WT-412-1200
WT-12-100	WT-212-300	(3 x 300w)	(4 x 300w)
WT-12-200	WT-212-600		
WT-12-300			

RECOMMENDED FOR LED

WT-212-300-R WT-12-100/200 WT-12-100-PC

FEATURES

- Rocker switch on/off control
- Extra heavy-duty terminal block easily handles extra sets of cable
- Heavy-duty extruded aluminum housing (.115") with slide locking cover
- Quality circuit protection through circuit breaker; mini push-to-reset
- Long-life, high temperature (130°C) rated transformers
- Isolation-type transformers. No contact between 120v and 12v windings
- Single-phase, open core and coil transformers, 120v primary, 12.5v secondary, 60 Hz
- Available in 100w, 200w, 300w, 600w, 900w and 1200w & 1, 2, 3 or 4 circuit output
- 6-foot weather-resistant grounded flat power cord
- Attractive, durable, black semi-gloss powder coat finish
- Full range dimmer and dusk-to-dawn photocell options
- Remote photocell or remote motion sensor with 15' cord (up to 50') and mounting hub (FA-111)
- Built-in 24v VAC relay unit to be controlled by irrigation time clock (12v available)
- Made in the U.S.A.

Note: For other input voltages 220v, 240v, and 277v consult factory.
220v & 240v available 12.5v output in 300w increments only. Not MV output. For 277v input available 12.5v output 100w & 300w models only. For 220v, 240v & 277v no dimmer option

OPTIONS

- Integral timer ..... (-T)
- Astro timer ..... (-AT) NEW!
- Digital timer ..... (-DT)
- Attached photocell ..... (-PC)
- Remote photocell 15' cord ..... (-RPC)
- Full phase dimmer (draws 1v) ..... (-D)
- 24v VAC relay to irrigation controller.... (-R) (12v relay also available)
- Remote motion sensor ..... (-RMS)
- Multi-voltage output (300w increments only) 12.5v, 13.5v, 14.5v ..... (-MV)
- Timer-ready or X10-ready ..... (-TR)

NEMA 3R

Digital Timer Available, add (-DT)

Knock-out plate for conduit feed for all timer units

WT-212-300-RPC-T-D-CAM WT-412-1200-4T

M Series Stainless Steel Transformers UL 1838/1598

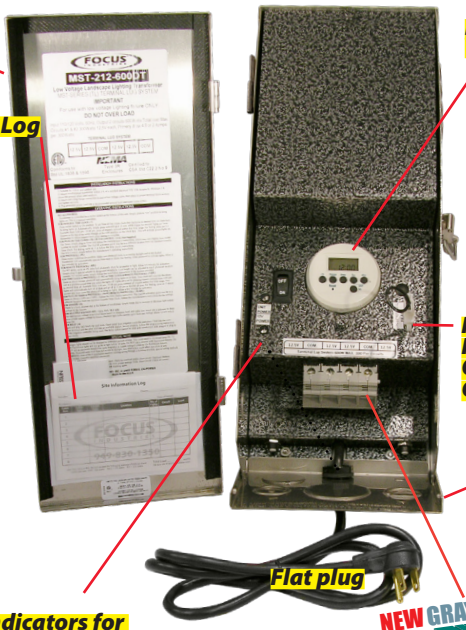

MST Series	MLT Series
MST-12-200	MLT-312-900/-MV
MST-12-300/-MV	MLT-412-1200/-MV
MST-212-200	
MST-212-300	
MST-212-600/-MV	

FACTORY INSTALLED OPTIONS:

- Integral Timer ..... (-T)
- Astro Timer ..... (-AT)
- Digital timer ..... (-DT)
- Attached photocell ..... (-PC)
- Remote photocell 15' cord ..... (-RPC)
- Full phase dimmer (draws 1v) ..... (-D)
- 24v VAC relay to irrigation controller ..... (-R)
- Multi-voltage output (12.5v, 13.5v, 14.5v taps) ..... (-MV)

Timer-ready or X10-ready ..... (-TR)
Note: 220v & 240v available 12.5v output in 300w increments only. Not MV output.
For 220v, 240v & 277v no dimmer option

Model shown:
MLT-412-1200-2DT-RPC
5" D x 16" H x 12" W

Model shown:
MST-212-600-DT
5" D x 16" H x 6" W

NEW GRAY SUPER LUGS

LUG CAPACITY
3 x #8
5 x #10
7 x #12

Both series are available in timer-ready or X10-ready. Both enclosures available in aluminum.
Add -MAS/-MAL into catalog # (outer enclosure powder coated semi-gloss black)
Optional powder coat finishes are available. See page 31.

Direct Burial Composite Transformers Nema 6 • UL 1598/1838

DB-12-75E/150E/LED10/60LED 4.5" x 5.5"; max. load: 25w/75w/150w, 10w driver or 60w LED transformer
DBS-12-25M/75E/100M/150E/2-LED10: 6" x 6" x 6"; max. load: 25w/60M/75w/100w/150w
DB-12-60M/75E/100/2-8D: 7.25" x 8.75"; max. load: 60w/75w/100w
DB-12-200/300: 10" x 10" x 7.75"; max. load: 200w/300w
DB-212-600/312-900/412-1200: 13" x 13" x 8.25"; max. load: 2 x 300w for 600w; 3x 300w for 900w; 4x 300w for 1200w

- Bronze composite housing
- 1/2" & 3/4" hubs, 120v input
- 2 ft. of 12/2 DB cable for outputs (12.5v connection)
- 2-3, 1/2" NPS hubs top mount available for fixture or photocell. Add (-PC) for photocell
- Magnetic circuit breaker for secondary overload /short circuit protection
- 60w units available in multi-voltage (12.5v, 13.5v, 14.5v)

NEW

Multi-Fixture Power Supply
HW-12-60LED*

D = DRIVER
M = MAGNETIC
E = ELECTRONIC

RECOMMENDED FOR LED

NEMA

MUST BE INSTALLED BY A LICENSED ELECTRICIAN PER LOCAL CODES!

NEW

DB-12-75E/150E/LED10/60LED | DB-12-60M/75E/100M/150E/100-PC/2-LED10 | DBS-12-25M/60M/75E/100M/150E/2-LED10 | DB-12-120M/200/300/212-300

Power Supplies

Two New Mini DB's

go green
led solutions

Composite Cap

Brass Cap

DB-12-LED60/DB-12-75E
DB-12-150E/DB-12-LED10/LED60
DBR-55-JB (Junction Box)
Add-BRS For Brass Cap

DBS-12-25M /DBS-12-60M/DBS-12-100M
DBS-12-75E/DBS-12-150E/DBS-12-LED8
DBR-55-JB (Junction Box)

DB-12-LED60BAR

RXT-12-120MV Transformer

H.I.D. Ballast Enclosures

NEMA

Metal Halide • High Pressure Sodium

PAR38; Metal Halide - 70w R40 or PAR38, 100w PAR 38, 175w R40 or PAR38, 35w 39w or 50w PAR20, 20w, 39w or 70w PAR30, 70w, 100w or150w PAR38
HPS: ED17- (35w-150w HPS)
WT-120-MH/HPS:
5" W x 10" H Weatherproof ballast enclosure (above grade)
DB-120-MH/HPS:
10" W x 10" H x 7.75" D Direct burial ballast enclosure

Single above grade NEMA 3R

Single below grade NEMA 12

* Dual ballast available.
Consult factory, enclosure is larger.

WT-120-MH/HPS

DB-120-MH/HPS

Retrofit Transformers

Plug-In

2.75" H x 1.75" W x 1" D

PL-12-75

Hardwire

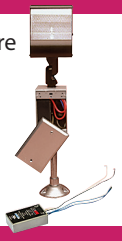

2.125" H x 1.25" W x .75"D

HW-12-75/-150

DO NOT USE WITH LED

OPTIONS FOR DIRECT BURIAL TRANSFORMERS
- Attached photocell .....(-PC)
- Remote photocell 19' cord .....(-RPC)
- 24v VAC relay to irrigation controller.....(-R)
- Multi-voltage output (300w increments only) .....(12.5v, 13.5v, or 14.5v)-MV)
- Multi-voltage input (options: 277v 60hz or 220v/240v 60hz 300VA only) .....consult factory

Note: 220v & 240v 50hz/60hz available 12.5v output in 300w increments only. Not MV output.
277v input available 12.5 output, no dimmer option

DIRECT BURIAL

DB-212-600/312-900/412-1200

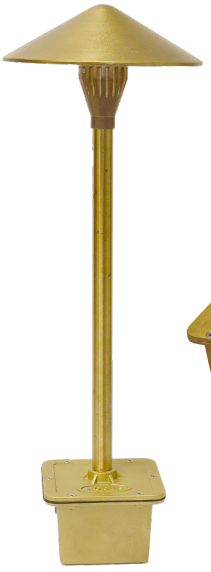

120v-277v
FA-JBOX-BRS
In-Ground
Die Cast Brass
Junction Box

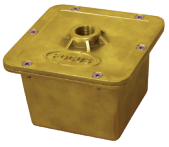

FA-JBOX-BRS

FA-JBOX shown with AL-17-LEDPBRS

Field Installed Kits-MST/MLT Control Devices

1. Integral timer kit .....(-T KIT)
2. Digital timer kit .....(-DT KIT)
3. Photocell kit .....(-PC KIT)
4. Remote photocell kit .....(-RPC KIT)
5. Full phase dimmer kit .....(-D KIT)
6. 12v or 24v VAC relay kit for control via irrigation time clock .....(-R KIT)

1

Mechanical

2

Digital

3

Photo Cell

4

Remote Photo Cell

5

Full Phase Dimmer

NOTE: DRAWS 1 VOLT

6

Irrigation Controller Relay

LED RETROFIT APPLICATIONS

Remote Drivers

Number	Description	Hours	Lumens
LED Panel Kits For Focus 120v Flood Lights			
FA-LE-DP8120FFL05	Reflector assembly with 8w LEDP for FFL-05/FFL-07 - 120v	50K	630
FA-LE-DP8120FFL13	Reflector assembly with 8w LEDP for FFL-13/FFL-26/FFL-09 - 120v	50K	630
3000K Warm White Standard for 5200K Cool White add **-52** to part number			
LED Panels Universal Kits for Step and Brick Lights 12v/120v/277v			
FA-LE-DP512B	Brick light reflector assembly w/ 5w LED Panel, 12v driver	50K	350
FA-LE-DP5120B	Brick light reflector assembly w/ 5w LED Panel, 120v driver	50K	350
FA-LE-DP5277B	Brick light reflector assembly w/ 5w LED Panel, 277v driver	50K	350
3000K Warm White Standard for 5200K Cool White add **-52** to part number			
FA-LE-DP812B	Brick light reflector assembly w/ 8w LED Panel, 12v driver	50K	630
FA-LE-DP8120B	Brick light reflector assembly w/ 8w LED Panel, 120v driver	50K	630
FA-LE-DP8277B	Brick light reflector assembly w/ 8w LED Panel, 277v driver	50K	630
3000K Warm White Standard for 5200K Cool White add **-52** to part number			
FA-LE-DP412S	Step light reflector assembly w/ 4w LED Panel, 12v driver	50K	350
FA-LE-DP4120S	Step light reflector assembly w/ 4w LED Panel, 120v driver	50K	350
FA-LE-DP4277S	Step light reflector assembly w/ 4w LED Panel, 277v driver	50K	350
3000K Warm White Standard for 5200K Cool White add **-52** to part number			
LED Panels with Heat Sink Only 12v/120v/240Vv/277v			
FL-LE-DP5W35001	5w LED Panel with aluminum heat sink, driver not included	50K	350
Driver Options:			
HW-12-5350-12-LED	12v LED driver		
HW-12-6350-120-LED	120v LED driver		
HW-12-6350-277-LED	277v LED driver		
HW-12-20MVLED	120v-277v driver for **multiple** panels		
3000K Warm White Standard for 5200K Cool White add **-52** to part number			
FL-LE-DP8W70001	8w LED Panel with aluminum heat sink, driver not included	50K	630
Driver Options:			
HW-12-10700-12-LED	12v LED driver		
HW-12-10700-120-LED	120v LED driver		
HW-12-20MVLED	120v-277v driver for **multiple** panels		
3000K Warm White Standard for 5200K Cool White add **-52** to part number			
FL-LE-DP8W70002	8w LED Panel with aluminum heat sink, driver not included	50K	630
Driver Options:			
HW-12-10700-12-LED	12v LED driver		
HW-12-10700-120-LED	120v LED driver		
HW-12-20MVLED	120v-277v driver for **multiple** panels		
3000K Warm White Standard for 5200K Cool White add **-52** to part number			
FL-LE-DP12W	12w LED Panel with aluminum heat sink, driver not included	50K	1080
Driver Options:			
HW-12-121000-12-LED	12v LED driver		
HW-12-20MVLED	120v-277v driver for **multiple** panels		
3000K Warm White Standard for 5200K Cool White add **-52** to part number			
FL-LE-DP4W35001	4w LED Rectangle Panel with aluminum heat sink, driver not included	50K	350
FL-LE-DP4W35002	4w LED Circular Panel with aluminum heat sink, driver not included	50K	300
Driver Options:			
HW-12-5350-12-LED	12v LED driver		
HW-12-6350-120-LED	120v LED driver		
HW-12-6350-277-LED	277v LED driver		
HW-12-20MVLED	120v-277v driver for **multiple** panels		
3000K Warm White Standard for 5200K Cool White add **-52** to part number			
FL-LE-DP2W35002	2w LED Circular Panel with aluminum heat sink, driver not included	50K	150
Driver Options:			
HW-12-2165-12-LED	12v LED driver		
3000K Warm White Standard for 5200K Cool White add **-52** to part number			

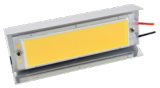
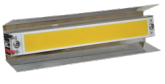

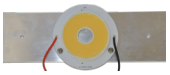

DRIVERS

A) HW-12-20700-277-LED (277v driver for 8w panels)
B) HW-12-6350-120-LED (120v driver for 4w & 5w panels)
C) HW-12-10700-120-LED (120v driver for 8w panels)
D) HW-12-5350-12-LED (12v driver for 4w & 5w panels)
E) HW-12-10700-12-LED (12v driver for 8w panels)
F) HW-12-12100-12-LED (12v driver for 12w panel)
G) HW-12-6350-277-LED (277v drivers for 4w & 5w panels)
H) HW-12-20MVLED (120v/277v multi panel driver eg: 2x 8w or 4x 5w panels etc)

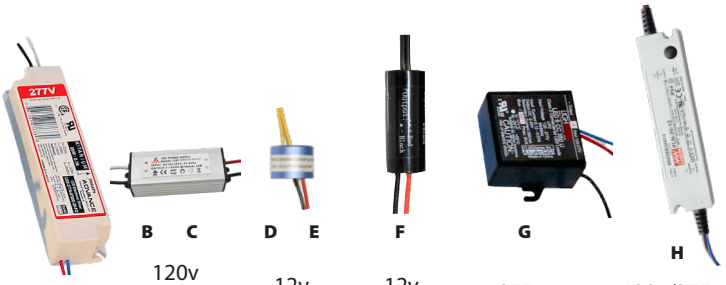

LED RETROFIT APPLICATIONS

120v Driver On Board

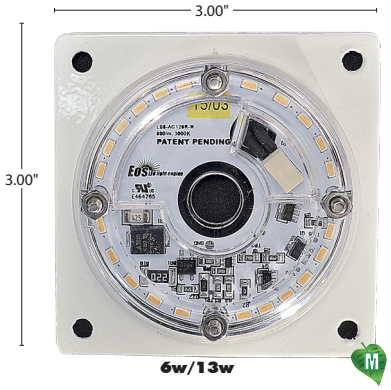

6w/13w

14w/23w

12w

- Voltage: 120v (120v or 277v on 6w, 277v only on 12w)
- Total Watts: 6, 12,13,14 or 23
- Lumens: (6w=500) (12w=1020) (13w=900) (14w=1350) (23w=1850)
- High power factor >0.98
- CCT: 3000K (optional 4000K available @ 550 lumens)
- CRI: 80
- Estimated Life: 50,000 hours (L70)
- Cool Beam, No UV or IR
- Dimmable down to 5% with most triac or electronic dimmers
- On board line surge protection
- 5 Year Limited Warranty
- Remote Phosphor LED technology
- Integrated LED Driver on board (120v input only)
- Polycarbonate protective optical lens
- Multiple mounting options with custom mounting plates for any size fixture
- Magnetic mounting option - no tools required

Magnetic Mounting Studs

Fast Installation

120v Driver On-Board
277v On Select Models

LED Module Compliance & Certification

- UL8750 Recognized Component
- RoHS Compliant - Energy Efficient - Environmentally Friendly
- LM79: No (LM79 does not apply to COB technology)
- FCC Compliance Class B

NEW

10/30w LED Module

Round Plates Available With & Without Magnets For Ceiling Fan Retrofits

Perfect for Wall & Ceiling Applications

CATALOG NO.	DESCRIPTION
6w 120v Input*	
RFL-M1-06-R-30-120	6W RETROFIT LED MODULE, 500 LUMEN, 3000K, 120V INPUT
RFL-M1-06-R-40-120	6W RETROFIT LED MODULE, 550 LUMEN, 4000K, 120V INPUT
RFL-M1-06-R-30-120-33A*	6W RETROFIT LED MODULE, 500 LUMEN, 3000K, 120V INPUT, 3" X 3" MOUNTING PLATE
RFL-M1-06-R-40-120-33A*	6W RETROFIT LED MODULE, 550 LUMEN, 4000K, 120V INPUT, 3" X 3" MOUNTING PLATE
RFL-M1-06-R-30-120-33AM	6W RETROFIT LED MODULE, 500 LUMEN, 3000K, 120V INPUT, 3" X 3" MAGNETIC MOUNTING PLATE
RFL-M1-06-R-40-120-33AM	6W RETROFIT LED MODULE, 550 LUMEN, 4000K, 120V INPUT, 3" X 3" MAGNETIC MOUNTING PLATE
RFL-M1-06-R-30-277-33AM	6W RETROFIT LED MODULE, 500 LUMEN, 3000K, 277V INPUT, 3" X 3" MAGNETIC MOUNTING PLATE
RFL-M1-06-R-40-277-33AM	6W RETROFIT LED MODULE, 550 LUMEN, 4000K, 277V INPUT, 3" X 3" MAGNETIC MOUNTING PLATE
10w 120v-277v Input	
FL-LEDM-1027MV	10W RETROFIT LED MODULE, 800 LUMEN, 2700K, 120V-277V INPUT
FL-LEDM-1030MV	10W RETROFIT LED MODULE, 800 LUMEN, 3000K, 120V-277V INPUT
FL-LEDM-1041MV	10W RETROFIT LED MODULE, 800 LUMEN, 4100K, 120V-277V INPUT
12w 277v Input	
RFL-M1-12-R-30-277	12W RETROFIT LED MODULE, 1020 LUMEN, 3000K, 277V INPUT
RFL-M1-12-R-30-277-55A	12W RETROFIT LED MODULE, 1020 LUMEN, 3000K, 277V INPUT, 5.5" X 5.5" MOUNTING PLATE
RFL-M1-12-R-30-277-55AM	12W RETROFIT LED MODULE, 1020 LUMEN, 3000K, 277V INPUT, 5.5" MAGNETIC MOUNTING PLATE
13w 120v Input	
RFL-M1-13-R-30-120	13W RETROFIT LED MODULE, 900 LUMEN, 3000K, 120V INPUT
RFL-M1-13-R-40-120	13W RETROFIT LED MODULE, 1000 LUMEN, 4000K, 120V INPUT
RFL-M1-13-R-30-120-33A*	13W RETROFIT LED MODULE, 900 LUMEN, 3000K, 120V INPUT, 3" X 3" MOUNTING PLATE
RFL-M1-13-R-40-120-33A*	13W RETROFIT LED MODULE, 1000 LUMEN, 4000K, 120V INPUT, 3" X 3" MOUNTING PLATE
RFL-M1-13-R-30-120-33AM	13W RETROFIT LED MODULE, 900 LUMEN, 3000K, 120V INPUT, 3" MAGNETIC MOUNTING PLATE
RFL-M1-13-R-40-120-33AM	13W RETROFIT LED MODULE, 1000 LUMEN, 4000K, 120V INPUT, 3" MAGNETIC MOUNTING PLATE
14w 120v Input *	
RFL-M1-14-R-30-120	14W RETROFIT LED MODULE, 1350 LUMEN, 3000K, 120V INPUT
RFL-M1-14-R-40-120	14W RETROFIT LED MODULE, 1400 LUMEN, 4000K, 120V INPUT
RFL-M1-14-R-30-120-55A*	14W RETROFIT LED MODULE, 1350 LUMEN, 3000K, 120V INPUT, 5.5" X 5.5" MOUNTING PLATE
RFL-M1-14-R-40-120-55A*	14W RETROFIT LED MODULE, 1400 LUMEN, 4000K, 120V INPUT, 5.5" X 5.5" MOUNTING PLATE
RFL-M1-14-R-30-120-55AM	14W RETROFIT LED MODULE, 1350 LUMEN, 3000K, 120V INPUT, 5.5" MAGNETIC MOUNTING PLATE
RFL-M1-14-R-40-120-55AM	14W RETROFIT LED MODULE, 1400 LUMEN, 4000K, 120V INPUT, 5.5" MAGNETIC MOUNTING PLATE
23w 120v Input	
RFL-M1-23-R-30-120	23W RETROFIT LED MODULE, 1850 LUMEN, 3000K, 120V INPUT
RFL-M1-23-R-40-120	23W RETROFIT LED MODULE, 1900 LUMEN, 4000K, 120V INPUT
RFL-M1-23-R-30-120-55A*	23W RETROFIT LED MODULE, 1850 LUMEN, 3000K, 120V INPUT, 5.5" X 5.5" MOUNTING PLATE
RFL-M1-23-R-40-120-55A*	23W RETROFIT LED MODULE, 1900 LUMEN, 4000K, 120V INPUT, 5.5" X 5.5" MOUNTING PLATE
RFL-M1-23-R-30-120-55AM	23W RETROFIT LED MODULE, 1850 LUMEN, 3000K, 120V INPUT, 5.5" MAGNETIC MOUNTING PLATE
RFL-M1-23-R-40-120-55AM	23W RETROFIT LED MODULE, 1900 LUMEN, 4000K, 120V INPUT, 5.5" MAGNETIC MOUNTING PLATE
RFL-M1-23-R-301-2055A	23W RETROFIT CEILING LED MODULE, 1900 LUMEN, 3000K, 120V INPUT, 5" WITH SCREW HOLES
RFL-M1-23-R-301-2055AM	23W RETROFIT CEILING LED MODULE, 1850 LUMEN, 3000K, 120V INPUT, 5" WITH SCREW HOLES
RFL-M1-23-R-401-2055A	23W RETROFIT CEILING LED MODULE, 1900 LUMEN, 4000K, 120V INPUT, 5" WITH SCREW HOLES
RFL-M1-23-R-401-2055AM	23W RETROFIT CEILING LED MODULE, 1900 LUMEN, 4000K, 120V INPUT, 5" WITH SCREW HOLES
30w 120v-277v Input	
FL-LEDM-3027MV	30W RETROFIT LED MODULE, 2400 LUMEN, 2700K, 120V-277V INPUT
FL-LEDM-3030MV	30W RETROFIT LED MODULE, 2400 LUMEN, 3000K, 120V-277V INPUT
FL-LEDM-3041MV	30W RETROFIT LED MODULE, 2400 LUMEN, 4100K, 120V-277V INPUT

* For 277v replace -120 with -277 in catalog number

Accessories

12v 1/2" Female NPS Mounting Spikes

FA-03-2P FA-03-3P

7" Aluminum Or Brass Stake FA-03 FA-03-LG

FA-03-RX-BLT
FA-03-RX-BRS

Available with "T" Knob

Aluminum or Brass Cap

FA-03-3P

FA-01-/-T/BRS/
FA-01-2F-/-T/BRS

Hex Cell Mini Louvers

Catalog #	Shape	Fixture(s)
FA-06-5, 7	■	FFL-5, 7
FA-06-9, 13	▬	FFL-13
FA-06-26	▬	DL-40 Series, FFL-13/26/26-3T, 32-3T/ 42-3T-CST
FA-07	■	DL-04
FA-07-15	▬	DL-15
FA-07-16	▬	DL-16-NL
FA-07-26	▬	DL-10, DL-10-HE
FA-08	●	DL-02
FA-08-06	●	DL-06, DL-20 & SL-20SM series, SL-21 RXD & RXS-PAR series
FA-08-SL20	●	SL-20MD series
FA-08-SL20LG	●	SL-20LG series
FA-08-17	●	DL-17, RXD-03,RXS-05/-08 SL-23
FA-08-21	●	DL-13,DL-14,DL-21,DL-22,DL-44,RXD-01,RXD-02, RXS-04/-07,SL-03,SL-16-SS,SL-21,SL-22, SL-53/54
FA-08-23	●	DL-23, RXD-04, RXS-06/-09, SL-39
FA-08-23-C	●	DL-23-COP, SL-23-COP
FA-08-30	●	DL-30 series
FA-08-36C-8	●	SL-36-MR8
FA-08-36C-11	●	SL-36-MR11
FA-08-36C-16	●	SL-36-MR16
FA-08-38	●	DL-38 series

Colored Flat Tempered Glass Lenses

Catalog #	Shape	Fixture(s)
FA-10-BLUE/GREEN	■	DL-04
FA-10-06-BLUE/GREEN	●	DL-02
FA-10-15-BLUE/GREEN	▬	DL-15
FA-10-17-BLUE/GREEN	●	DL-17, RXD-03, RXS-05/-08, SL-23, SL-26
FA-10-20-BLUE/GREEN	●	SL-21, DL-20, RXD & RXS -PAR series,
FA-10-SL20-CLEAR/BLUE/GREEN	●	SL-20-MD series
FA-10-23-BLUE/GREEN	●	DL-23, RXD-04, RXS-06/-09, SL-39
FA-10-23-C-BLUE/GREEN	●	DL-23-COP
FA-10-30-BLUE/GREEN	●	DL-30 series
FA-10-38-BLUE/GREEN	●	DL-38 series
FA-11-AMBER/RED	●	DL-02,DL-13,DL-14,DL-21,DL-22,DL-44,RXD-01,SL-53/54
FA-11-BLUE/GREEN	●	DL-02, DL-13, DL-14, DL-21, DL-22, DL-44, RXD-01,SL-03, SL-53/54 SL-16-SS, SL-21, SL-22
FA-11-26-BLUE/GREEN	▬	DL-10, DL-10-HE
FA-11-SL-33-AMBER/RED/WHITE	●	RXD-02, RXS-04/-07,, SL-16SS, SL-33
FA-11-SL-33-BLUE/GREEN	●	RXD-02, SL-16SS, SL-33
FA-11-SL-40-AMBER/RED/WHITE	●	SL-40
FA-11-SL-40-BLUE/GREEN	●	SL-40
FA-11-36C-8-BLUE/GREEN	●	SL-36-MR8
FA-11-36C-11-BLUE/GREEN	●	SL-36-MR11
FA-11-36C-16-BLUE/GREEN	●	SL-36-MR16

Plastic Color Filters

FA-09-5, 7-BLUE/GREEN	■	FFL-5, 7
FA-09-9, 13-BLUE/GREEN	▬	FFL-13
FA-09-26-BLUE/GREEN	▬	FFL-26

Acrylic Colored Lenses

FA-35-BLUE/GREEN	●	SL-11
FA-35-AMBER/RED/WHITE	●	SL-11

Holiday Enhancements for SL-44 Series Paver Lights

FA-35SL44-RED/WHITE/ORANGE/BLUE/GREEN	SL-44
FA-35SL44-66-RED/WHITE/ORANGE/BLUE/GREEN	SL-44-66
FA-35SL44-69-RED/WHITE/ORANGE/BLUE/GREEN	SL-44-69

SL-44 Lens'

Linear Spread Flat Tempered Glass Lenses

Catalog #	Shape	Fixture(s)
FA-98	●	DL-02, DL-13, DL-14, DL-21, DL-22, DL-44,SL-22, RXD-01,SL-25, SL-53/54
FA-98-17	●	DL-17, RXD-03, SL-26 RXS-05/-08 SL-23,
FA-98-20	●	DL-06, DL-20,RXD-PAR,RXS-PAR series, SL-21
FA-98-23	●	DL-23, SL-29, SL-39 RXD-04, RXS-06/-09
FA-98-23-C	●	DL-23-COP
FA-98-30	●	DL-30 series
FA-98-36-C-8	●	SL-36-MR8
FA-98-36-C-11	●	SL-36-MR11
FA-98-36-C-16	●	SL-16/SL-36-MR16
FA-98-33	●	RXD-02, RXS-04,/-07
FA-98-38	●	DL-38 series

Wide Spread Flat Tempered Sand Blasted Glass Lens Softener

Catalog #	Shape	Fixture(s)
FA-104	●	DL-02,DL-13,DL-14,DL-21, DL-22,DL-44,RXD-01,SL-16-SS, SL-22,SL-22,SL-25,SL-53/54
FA-104-17	●	DL-17, SL-23, SL-26 RXD-03, RXS-05/-08,
FA-104-20	●	DL-06, SL-21 DL-20 series, RXD & RXS-PAR series,
FA-104-23	●	DL-23, SL-29, SL-39 RXD-04, RXS-06/-09
FA-104-23-C	●	DL-23-COP
FA-104-30	●	DL-30 series
FA-104-36-C-8	●	SL-36-MR8
FA-104-36-C-11	●	SL-36-MR11
FA-104-36-C-16	●	SL-36-MR16
FA-104-33	●	RXD-02, RXS-04,-07
FA-104-38	●	DL-38 series

Clear Convex Tempered Glass Lenses for Bullet Fixtures

Cross section-Step Glass*

Cross section-Convex

Catalog #	Shape	Fixture(s)
FA-99	●	DL-02, DL-13, DL-14, DL-21, DL-22, RXD-01, SL-16-SS, SL-22, SL-22, SL-25
FA-99-17	●	DL-17, RXD-03 SL-23, SL-26
FA-99-20	●	DL-06, DL-20 series,
FA-99-23	●	DL-23,
FA-99-30	●	DL-30 series
FA-99-38	●	DL-38 series
FA-99-RX02	●	RXD-02
FA-99-20SM-SG*	●	SL-20-SM series
FA-99-20MD-SG*	●	SL-20-MD series
FA-99-36-SG-8/11/16*	●	SL-36-MR8/11/16
FA-99-37-SG-8/11/16*	●	SL-37-MR8/11/16

Clear and Colored Convex Tempered Glass Lenses for Well Lights

Catalog #	Shape	Fixture(s)
FA-10-20-BLUE/GREEN	●	SL-21
FA-10-SL-20- Series/ BLUE/GR*	●	SL-20-SM/-MD/-LG
FA-12	●	SL-01
FA-13-BLUE/GREEN	●	SL-01
FA-15	●	SL-03
FA-16-BLUE/GREEN	●	SL-03

* For FA-10-SL-20 specify **-SM , MD** or **-LG** when ordering

Well Light Holders/Grates/Eyebrow *Available in Aluminum (-AL) Brass (-BRS) or Stainless Steel (-SS)*

FA-17/BRS Cast or Spun FA-19/BRS FA-155-CAST FA-155 FA-157 FA-14/BRS Cast or Spun FA-20/BRS

For SL-20SM / SL-20MD/ SL-20LG (Brass -BRS Aluminum -AL or Composite)

C/FA-133SM/BRS C/FA-133MD/BRS C/FA-133LG/BRS C/FA-134SM/BRS C/FA-134MD/BRS C/FA-134LG/BRS FA-135SM/BRS FA-135MD/BRS FA-135LG/BRS

For SL-21

FA-14-3-GRATE

1/2" NPS Extension Wand and Coupler

Available without coupler, add -NC suffix to catalog number. Subtract 1" from length below.

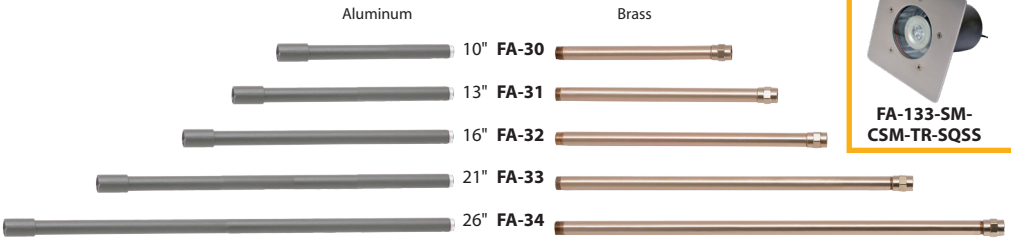

	Aluminum	Brass
10"	FA-30	
13"	FA-31	
16"	FA-32	
21"	FA-33	
26"	FA-34	

Custom Trims & Materials Available

FA-133-SM-CSM-TR-SQSS FA-133-SM-CSM-TR-BRS

12v Quick Connector

To connect 18/2 fixture wire to main cable. 12/2, 10/2, 8/2

FA-05

Glare/Sprinkler Shield

For AL-01, -04, -05, -06, -07, -11, -12, -14, -15, -16-17, -18,-19

FA-97 +CAT #

Key to Available Options

- ***A.*** Available in Halogen 10w or 20w SC T3
- ***B.*** Available in optional powder coat finishes (See pg. 19) (Add ***-Color*** into catalog #) Note: Optional acid treatments available. (Add ***-BAT, -BAR, -BAV, -CAR, -CAV*** into catalog #)
- ***C.*** Available in unfinished brass (Add ***-BRS*** into catalog #)
- ***D.*** Available in unfinished copper (Add ***-COP*** into catalog #)
- ***E.*** Available in other wattages and/or beam spreads.
- ***F.*** Available with hex louvers and/or colored lenses
- ***G.*** Available in stainless steel (Add ***-SS*** into catalog #)
- ***H.*** Available in CFL (Specify K Temperature)
- ***I.*** Available with specialty lenses (Spread, Convex or Softener)
- ***J.*** Available with adjustable hub (Standard lamp 20w SC halogen)
- ***K.*** Available with bi-pin Halogen lamps
- ***L.*** Available in bi-pin 10,000 hrs Xenon 10w or 20w
- ***M.*** Available in single contact 10,000 hrs Xenon10w/20w
- ***N.*** Available with GU24 base CFL Spiral lamps in 13,18 or 26w
- ***O.*** Available in 50w DC T3 Halogen
- ***P.*** Available with gold iridescent lens
- ***Q.*** Available in 10 or 18,000 hrs MR16
- ***R.*** Available with 3/5/7w ARROW Super Saver LED
- ***S.*** Available with 3w Omni-3 Super Saver LED
- ***T.*** Available with 26w, 32w, & 42w Triple Tube (Supply wattage into catalog #)
- ***U.*** Available with 3w LED Module
- ***V.*** Available with ARROW PAR LED
- ***W.*** Available with 7/11/15 or 20w LED Module
- ***X.*** Available with 2w ARROW MR11 LED
- ***Y.*** Available with 2w LED STRIP
- ***Z.*** Available with 1.5w MR8 LED
- ***AA.*** Available with LED Flat Panel

See pg.2 for complete LED ordering options and L#

Accessories

Flat Lens Caps (-EC) and Angle Caps (-AC)

For DL-38

FA-36-BRS

For DL-38

Fits EC and AC

FA-99-38

For DL-20

Available in aluminum, brass or composite

FA-38-BRS

For DL-30

Available in aluminum or brass

FA-40-BRS

Angle Cap for DL-20 available in aluminum, brass or composite

FA-38-AC-BRS

Angle Cap for DL-30 available in aluminum & brass

FA-40-AC-BLT

Angle Cap for DL-38 available in aluminum or composite

C/FA-36-AC-BLT

Add -99 for Convex Lens; -LF for Flat Lens to catalog number. For brass, add -BRS to catalog number.

Surface Canopies

FA-24-MD -CSTPC-BRS

FA-24-MD -CST-BAR

FA-24-MD-CST-POST-BLT

FA-24-MD-CST-POST2-RST

SL-20 SERIES CONCRETE FORMS

FA-FORM-SL20SM Ø4.75" x 4"

FA-FORM-SL20MD Ø7.50" x 4"

FA-FORM-SL20LG Ø9.25" x 4"

Available in aluminum, brass or composite

Note: Spun & stamped canopies come with 13/16 through hole

FA-22-CST-BRS

FA-23-CST-BRS

FA-24-BRS

FA-24-LG-CST-BRS

FA-24-LG-DH-COP

Single 1/2" NPS Hole Commercial Mounting Pedestals

Caps available in aluminum, composite and brass. Custom lengths available-consult factory.

FA-25-BRS (12v) FA-26-BRS (120v)

CFA-25-BRT

FA-26-GFIC -BLT

FA-26-75W-BLT with 75w transformer

NOW AVAILABLE WITH BRONZE ABS EXTRUDED POSTS!

TMS TRANSFORMER MOUNTING SYSTEM

For mounting transformers off of structure

Supplied with black GFIC duplex receptacle, LED indicator & weatherproof cover (transformer sold seperately)

Now available in Bronze Composite

FA-26-TMS1-BLT (For 1 transformer)
FA-26-TMS2 -BLT (For 2 transformers)

Junction Boxes & Adapters for one or more Fixtures

"Y" Adapter
FA-YAD-BLT
(2) 1/2" NPS Holes

FA-111-SM-H-COP

Now in Composite! Oversized to Accommodate LED Drivers & Transformers

Tree Mount Bracket Aluminum or Brass

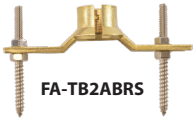

FA-TB2ABRS

"T" Adapter
Brass or Aluminum

FA-111-SM-BRT

FA-22-T-BLT

FA-24-MDCST-T-WBR

FA-TAD-WBR
(2) 1/2" NPS Holes

Adjustable Tree Mounts with Rubber or Polyester Straps and Canopy

CFA-111-TBRZ
FA-111-T-BRS

Junction Boxes/Tree Mounts

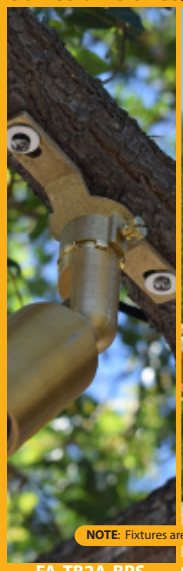

NOTE: Fixtures are not included with Junction Boxes/Tree Mounts

FA-TB2A-BRS 12v

CFA-111-TAD -BRT 12/120v

FA-24-MDCST-BAR 12v

2'/4'/6'/8' Polyester length straps 1" or 2" widths

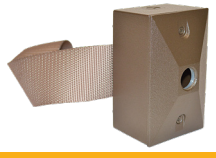

FA-22-TPS24BRT

FA-24MD-TPS4-BRT

FA-24-TC-BRS

FA-24-T-BRS

FA-24-Strap

CONSTRUCTION: Aluminum or brass tree ring with j-box. 20" or 24" diameter.
20" Model fits trunk diam. of 6"-11" and accomodates up to 4 fixtures
24" Model fits trunk diam. of 10"-15" and accomodates up to 6 fixtures
MOUNTING: 4x 3/8" x 6" SS Hex Bolts (to secure to tree trunk)
2x 3/8" x 1.5" SS Hex Bolts (closes ring)
4x or 6x 1/2" NPT fittings (secures up to four or six fixtures)
Custom Sizes Available. For Fixture Options See Pgs. 6,7,9

FA-TR SERIES TREE RING LIGHTING SYSTEM

CATALOG NO.	DESCRIPTION
FA-TR-204H-BLT	20" Aluminum Tree ring accommodates up to 4 fixtures.
FA-TR-246H-BLT	24" Aluminum Tree ring accommodates up to 6 fixtures
FA-TR-204H-BRS	20" Brass Tree ring accommodates up to 4 fixtures
FA-TR-246H-BRS	24" Brass Tree ring accommodates up to 6 fixtures
FA-TR-306H-BRS	20" Brass Tree ring accommodates up to 6 fixtures
FA-TR-366H-BRS	24" Brass Tree ring accommodates up to 6 fixtures
FA-JBOXTR-BLT	Aluminum J-Box for Tree Ring
FA-JBOXTR-BRS	Brass J-Box for Tree Ring

POWDER COAT FINISHES

Standard Black Texture (-BLT) | White Texture (-WTX) | Bronze Texture (-BRT) | Rust (-RST) | Antique Verde (-ATV) | Rubbed Verde (-RBV) | Hunter Texture (-HTX) | Weathered Brown (-WBR)

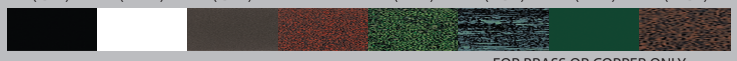

Stucco (-STU) | Weathered Iron (-WIR) | Camel Tone (-CAM) | Chrome Powder (-CPR)

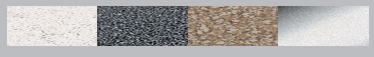

FOR BRASS OR COPPER ONLY

Brass or Copper Acid Verde (-BAV)(-CAV) | Brass or Copper Acid Rust (-BAR)(-CAR) | Black Acid Treatment (-BAT)

NOTES:

1. Conforms to UL 1838 and 1598, 506, 153 Standards.
2. All fixtures are supplied with mounting FA-03 spikes except the following: Step, Brick, Well, Hanging, Up/Down, Underwater and 120v fixtures.
3. Standard finish is black texture polyester powder coat.
4. Acid treatment finishes available for brass and copper only.
5. All fixtures include lamp except those with -NL and SL-08-T10 series.
6. Consult factory to convert 12v fixtures to 120v.
7. To order fixtures without lamp add -NL to catalog#.
8. To order fixtures without stake add -NS to catalog#.
9. For custom products/finishes consult factory.
10. Powder coated brass, copper & SS fixtures are non-returnable.

INTERTEK ETL LISTED US

LEDSOLUTIONS

LED LIGHT SOURCE OPTIONS FROM 12v-277v

4 EXCITING TECHNOLOGIES
RETROFIT/
MODULE / FLAT PANEL / STRIP

GOGREEN

120v SUPER SAVER LED

12v SUPER SAVER LED

12v LED

LED MODULES (12v -277V) 3w/7w/10w/11w/15w/20w/30w

4w, 8w, 12w LED Flat Panels

4w, 5w, 8w, 12w LED Flat Panels

2w/4w STRIPS

Catalog Number	L#	Description	Volts	Hours	Lumens/CCT	Watts	Warranty
FL-LED-OMNI2MINIBP	L4	Bi-Pin LED	12v	40,000	180/27K/30K	2w	5 years
FL-LED-OMNI3	L8	SC base LED	12v	50,000	160/27K/30K	3w	5 years
FL-LED-OMNI3BP	L6	Bi-Pin LED	12v	50,000	160/27K/30K	3w	5 years
FL-LED-OMNI3SS	L12	S.C. LED	12v	50,000	300/27K/30K	3w	5 years
FL-LED-OMNI3SSBP	L10	Bi-Pin LED	12v	50,000	300/27K/30K	3w	5 years
FL-LED-OMNI3G2SS/-27K	L16,L14	S.C. LED	12v	50,000	270/27K/30K	3w	5 years
FL-LED-OMNI3G2SSBP/-27K	L15,L13	Bi-Pin LED	12v	50,000	270/27K/30K	3w	5 years
FL-LED-MR16SS3W/15/36/80	L22,L24,L26	MR16 5.3 bi-pin LED 15/36/80˚	12v	40,000	270/30K	3w	5 years
FL-LED-MR16SS5W/15/36/80	L34,L36,L38	MR16 5.3 bi-pin LED 15/36/80˚	12v	40,000	450/30K	5w	5 years
FL-LED-MR16SS7W/15/36/80	L46,L48,L50	MR16 5.3 bi-pin LED 15/36/80˚	12v	40,000	550/30K	7w	5 years
FL-LED-MR16GC-85D-30-35/-15	L58,L60	MR16 5.3 bi-pin LED 15/35˚	12v	25,000	580/30K	8.5w	3 years
FL-LED-MR11SS-15/40	L66,L68	MR11 GU4 bi-pin LED 15/40˚	12v	40,000	300/30K	3w	5 years
FL-LED-MR8NL	L74	MR8 GU4 bi-pin LED 120˚	12v	25,000	65/30K	1.5w	3 years
FL-LED-AR111SS15/-40	L96,L98	AR111 LED 15/40˚	12v	50,000	1350/30K	15w	5 years
FL-LED-PAR36-15/24/-40/-60	L84,L86,L88,L90	PAR36 LED 15/24/40/60˚	12v	50,000	400/30K	10w	5 years
FL-LED-OMNI3120SSBP	L160	120v Bi-Pin LED	120v	40,000	380/30K	3w	5 years
FL-LED-MR16SS1203W15/36/80	L106,L108,L110	MR16 GU10 bi-pin LED 15/36/80˚	120v	40,000	270/30K	3w	5 years
FL-LED-MR16SS1205W15/36/80	L114,L116,L118	MR16 GU10 bi-pin LED 15/36/80˚	120v	40,000	450/30K	5w	5 years
FL-LED-MR16SS1207W15/36/80	L124,L126,L128	MR16 GU10 bi-pin LED 15/36/80˚	120v	40,000	550/30K	7w	5 years
FL-LED-P16-36	L134	E26 Med. Base PAR 36˚ Flood	120v	40,000	550/30K	7w	5 years
FL-LED-P20SS15	L140	PAR20 LED 15˚ Spot	120v-277v	50,000	720/30K	8w	5 years
FL-LED-P20SS40	L142	PAR20 LED 40˚ Flood	120v-277v	50,000	720/30K	8w	5 years
FL-LED-P30SS15	L148	PAR30 LED 15˚ Spot	120v-277v	50,000	1080/30K	12w	5 years
FL-LED-P30SS40	L150	PAR30 LED 40˚ Flood	120v-277v	50,000	1080/30K	12w	5 years
FL-LED-P38SS15	L156	PAR38 LED 15˚ Spot	120v-277v	50,000	1350/30K	15w	5 years
FL-LED-P38SS40	L158	PAR38 LED 40˚ Flood	120v-277v	50,000	1350/30K	15w	5 years
Consult page 28 for more information	NA	Flat panel LED	12v/120v-277v	50,000	300-1080/30K/52K	2/4/5/8/12w	5 years
Consult page 29 for more information	NA	LED Modules	12v/120v-277v	50,000	500-1900/3K/41K	6/10/12/13/14/23/30w	5 years

Note: All 12v FOCUS LED's are for use with a magnetic power supply only. LED Module, MR16, MR11,MR8, AR111 & 120v PAR series LED's must be installed in a sealed fixture.
Non-dimmable. DOE LM79 tested / LM80 compliant. Power factor >90%.

★FOCUS INDUSTRIES®, INC.

WORLD HEADQUARTERS

25301 Commercentre Drive, Lake Forest, CA 92630
Phone: (949) 830-1350 • Toll free: (888) 882-1350
www.focusindustries.com
E-mail: focus@focusindustries.com **To order** (distributors only) orders@focusindustries.com

FOCUS INDUSTRIES®

MEMBER OF

Made in the U.S.A.

REGIONAL DISTRIBUTION CENTER

PENNSYLVANIA 11500 Roosevelt Blvd., Unit G-1, Philadelphia, PA 19116 Ph (215) 677-6870 • Toll Free (800) 468-0801 • Fax (215) 677-1261 • sales@associatedmarketing.net
FLORIDA 6913 NW 52nd St., Miami, FL 33166 Ph (305) 592-3262 • Fax (305) 5923403 • sales@clslighting.com

Focus Industries® strives to continually improve its product line. We reserve the right to modify product from that pictured. Not responsible for typographical or misprint errors.

FSA-PM01002 $4.00 060419

© 2019 Focus Industries, ® Inc. • All Rights Reserved.